



New Mexico DEPARTMENT OF
TRANSPORTATION
MOBILITY FOR EVERYONE



TRANSPORTATION INFRASTRUCTURE REVENUE SUBCOMMITTEE

October 2025



Transportation Infrastructure Revenue Subcommittee New Mexico Department of Transportation District Two October 6th, 2025

District Two is located in Southeastern New Mexico and encompasses Chaves, Lincoln, Otero, Eddy, Lea, Roosevelt, Curry, De Baca, and parts of Guadalupe, Torrance, and Socorro Counties. The District also works closely with local entities and the Mescalero Apache Tribe.

FY 26 Budget	
Payroll & Benefits	\$23,575,017.00
Operating Budget	\$8,283,405.00
IT Communications	\$328,700.00
Contract Maintenance	\$6,172,100.00
Field Supplies	\$4,724,132.00
Striping	\$1,755,900.00
Rest Area Maintenance	\$510,189.00
Rest Area Improvements	\$301,200.00
Total District 2 Budget	\$45,650,643.00

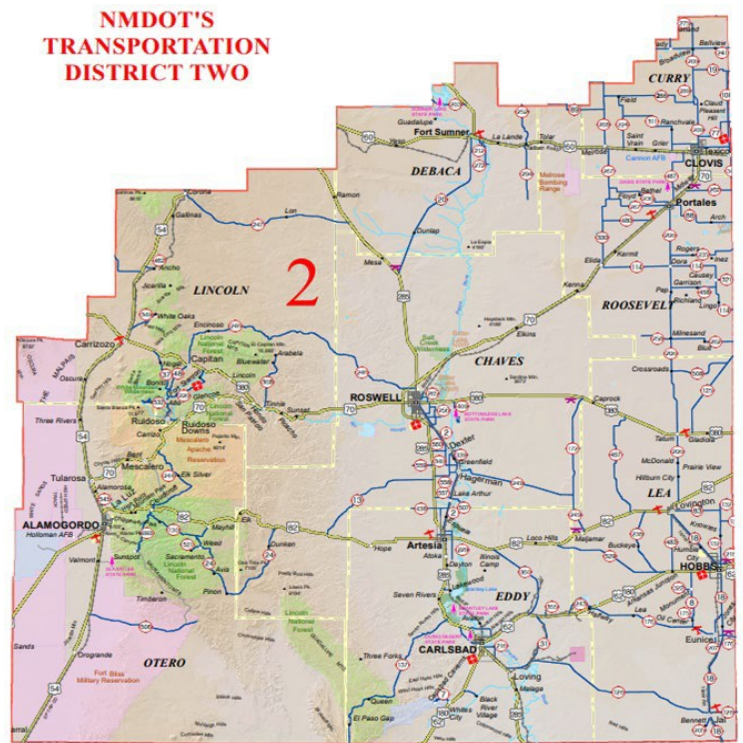

Francisco Sanchez, P.E.
District Two Engineer



Gary Tonjes
District Two Commissioner

Employee Breakdown		
		Vacant
Support Staff	60	10
Maintenance	185	20
Construction	72	6
Engineering Support	15	1
Total Positions	332	37

HB 2 - Laws of 2021 Section 9, General Fund Appropriations – ZF1201 (Expires June 2025)

LOCATION / DESCRIPTION	FUNDED AMOUNT	STATUS	COMMENTS
US 60 (MP 385.5 to 388.7) - Curry	\$ 21,000,000	Construction	Roadway Reconstruction, Drainage Improvements, ADA, Signalization
US 54 (MP 38.7 to 47.8) - Otero	\$ 1,730,110	Completed	Hot In-Place pavement Recycling
NM 18 (MP 68 to 71) - Lea	\$ 722,746	Completed	Pavement Mill and Inlay
US 70 (208 to 212) - Otero	\$ 1,407,579	Completed	Thin Bonded Nova Chip Overlay
US 285 (MP 80 to 88) - Chaves	\$ 2,499,820	Completed	Mill and Inlay
TOTAL		\$ 28,000,000	

HB 2 - Laws of 2022 Section 9, General Fund Appropriations (Expires June 2025)

LOCATION / DESCRIPTION	FUNDED AMOUNT	STATUS	COMMENTS
NM 245 (MP 0 to 7) – Curry	\$ 2,234,267	Completed	Thin Bonded Nova Chip Overlay
US 54 (MP 20 to 38.7) – Otero	\$ 4,033,868	Completed	Hot In-Place Pavement Recycling
NM 48 (1.1 to 9.3) – Village of Ruidoso	\$ 4,297,859	Completed	Hot In-Place Pavement Recycling with Overlay
NM 128 (MP 50.7 – 53.9) – City of Jal	\$31,000,000	Letting November 2025	Roadway Reconstruction, Drainage Improvements, ADA, Signalization
US 285 (Green St. Bridge) – Carlsbad	\$ 883,731	Completed	Bridge Repair
US 380 (Roswell to Texas State Line)	\$ 5,000,000	Completed	Engineering and Construction Plans
TOTAL		\$ 47,111,055	

HB 2 - Laws of 2023 Section 9, Item 6 – ZH9004 (Expires June 2026)

LOCATION / DESCRIPTION	FUNDED AMOUNT	STATUS	COMMENTS
NM 18 (MP 60 to 70) – Lea	\$ 3,700,000	Completed	Hot In-Place Pavement Recycling with Overlay
US 70 (MP 337.5 to 348.1) – Chaves	\$ 5,500,000	Completed	Hot In-Place Pavement Recycling with Overlay
US 285 (MP 60 to 70) – Eddy	\$ 2,750,000	Completed	Mill and Inlay
District Wide – Various Locations	\$ 1,000,000	Completed	Striping
District Wide – Various Locations	\$ 1,000,000	Completed	Crack Seal and Fog Seal
District Field Supplies	\$ 1,500,000	Completed	Chip Seal Program
Equipment	\$ 2,750,000	Completed	District Equipment
District Wide – Various Locations	\$ 300,000	Completed	Bridge Maintenance
TOTAL		\$ 18,500,000	

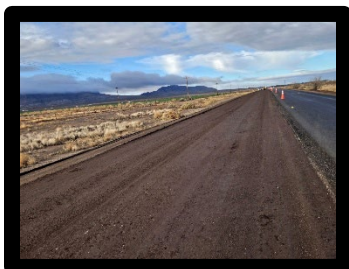

Active Construction Projects

CN	TERMINI	TYPE OF CONSTRUCTION	COST	CONTRACTOR
2101381R2	US 82 (MP 171.3 to 172.2)	Reconstruction, Drainage, ADA, Lighting, Signals and Landscaping	\$ 25,203,332.11	Constructors, Inc.
2104730	US 62 & NM 176 MP 67.30 – 68.86	US 62/180 Intersection Safety Improvements	\$ 13,780,599.32	Constructors, Inc.
2104830	NM 18 FDR MP 10.16 – 17.20	Full Depth Rehabilitation	\$ 12,387,925.00	Fisher, Sand, and Gravel
2104960	US 82 (MP 172.7 to 172.90)	Pedestrian Hybrid Beacon	\$ 1,507,609.83	Bixby, Inc.
2104490	US 285 / NM 31 Intersection	Roadway Re-alignment, Reconstruction, Traffic Signal Installation, Safety Improvements	\$ 18,356,643.55	Constructors, Inc.
2104910	NM 24 (Bridge #5591)	Bridge Replacement	\$ 5,292,604.65	Siete, Inc.
2104880	US 54 (MP 53.25 to 53.75)	Bridge Rehabilitation, Slip Lining	\$ 2,857,748.87	FNF Construction, Inc.
2104740	NM 54 (MP 2.6 to 3.85)	US 54 Intersection Safety Improvements	\$ 6,144,604.85	Constructors, Inc.
2100742	US 380 (MP 198.66 to 199.25)	Roadway Rehabilitation & Installation of Passing Lanes	\$ 33,720,628.50	Constructors, Inc.
2104690	US 285 (MP 115.4 to 125.60)	Major Pavement Rehabilitation	\$ 8,359,558.61	Mountain States Constructors, Inc.
2104750	US 70 (MP 11.75 to 12.8)	Epoxy Overlay, Bridge Preservation	\$ 779,743.92	Truesdall Corp.
2101351	US 60 (MP 387.8 to 389.12)	Reconstruction, Drainage, ADA, Lighting, Signals, Intersection Improvements	\$ 42,313,438.75	AUI, Inc.
2104590R	US 60 and Curry Rd. N	Intersection Improvement, Traffic Signal Installation	\$ 5,080,311.76	K. Barnett & Sons
2104770	US 84 (MP 1 to 1.38)	Bridge Preservation	\$ 5,080,311.76	Mediterranean, Inc.
2102112/2113	US 54 (MP 151.6 to 163.7)	New Roadway and Structures	\$ 40,935,030.54	FNF Construction, Inc.
2104920	NM 349 (MP 5.83 to 6.03)	Extension of Existing Metal Structure	\$ 3,278,846.09	Kimo Constructors
TOTAL			\$ 238,623,575.81	

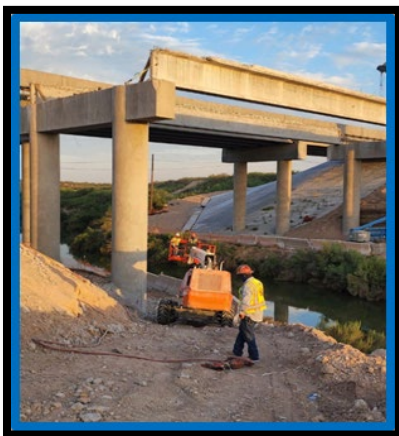

FY25 Completed Contract Maintenance Projects

ROUTE	WORK DESCRIPTION	CONTRACTOR	COUNTY	COST
NM 18 (MP 60 to 70)	Hot In-Place Pavement Recycling	Cutler Repaving	Lea	\$ 3,700,000
NM 128 (53.8 to 60)	Mill and Inlay	Constructors, Inc.	Lea	\$ 2,522,100
NM 524 (MP 6.1 to 7.4)	Mill and Inlay	Constructors, Inc.	Eddy	\$ 278,853
NM 2 (MP 16.0 to 23.5)	Nova Chip	Brasier Asphalt	Chaves	\$ 1,650,575
US 285 (MP 63.0 to 67.4)	Mill and Inlay	Constructors, Inc.	Eddy	\$ 2,863,920
US 70 (MP 337.5 to 348.1)	Hot In-Place Pavement Recycling and Overlay	Dustrol and Brasier Asphalt	Chaves	\$ 5,500,000
NM 267 (MP 0 to 16)	Micro-Surfacing	Geneva Rock, Inc.	Roosevelt	\$ 1,263,885
NM 114 (MP 184 – 207)	Micro-Surfacing	Geneva Rock, Inc.	Roosevelt	\$ 612,606
			TOTAL	\$ 18,391,940

FY26 Upcoming Contract Maintenance Projects

ROUTE	WORK DESCRIPTION	CONTRACTOR	COUNTY	COST
US 70 (MP 392 to 397)	Pavement Rehabilitation	TBD	Roosevelt	\$ 3,000,000
US 285 (67.4 to 72)	Nova Chip	Brasier Asphalt	Eddy	\$ 3,000,000
US 82 (MP 142.5 to 146.9)	Mill and Inlay	TBD	Lea	\$ 2,000,000
US 285 (MP 183.5 to 199.75)	Hot In-Place Pavement Recycling	Dustrol	Guadalupe	\$ 2,000,000
			TOTAL	\$ 10,000,000



Statewide Transportation Improvement Program (STIP) Projects FY 2025 to FY 2028

FY 2025 STIP (Funded)

CN 2100741	US 380 – Improve Pavement Conditions & Add Passing Lanes (MP 162.9 to 164.2 / MP 184.9 to 191.1)	Chaves	\$12,750,000
CN 2100742	US 380 – Improve Pavement Conditions & Add Passing Lanes (MP 201.1 to 210.4 / MP 233 to 242)	Lea	\$48,000,000
CN 2104333	NM 128 - City of Jal – Roadway Reconstruction, Widening, Traffic Signals (MP 50.6 to 53.7)	Lea	\$49,650,559
CN 2104334	NM 128 - Roadway Reconstruction, Lighting and Intersection Improvements (MP 26.9 to 32.8 & 36.5 to 39.4)	Lea	\$50,370,970
CN 2104760	NM 246 – Install New CBC and Road Repair (MP 30.5 to 32)	Chaves	\$8,287,218
CN 2104860	US 70 – ADA Improvements, New Sidewalk, Curb & Gutter, Drainage Improvements (MP 260.3 to 263.25)	Lincoln	\$1,843,179
CN 2104920	NM 349 – Extension of Metal Arch Structure (MP 5.83 to 6.03)	Lincoln	\$3,869,757
CN 2105060	US 54 RR – Pavement Failure Study Alamogordo Relief Route	Otero	\$3,650,000

Total Cost \$178,421,683

FY 2026 (Funded)

CN 2101352	US 60 – Roadway Reconstruction, Drainage and Intersection Improvement (MP 386 to 388.1)	Curry	\$29,696,008
CN 2104900	Bridge Replacement #6046	De Baca	\$2,700,000
CN 2104940	NM 532 – Retain Wall, CBC and Roadway Reconstruction (MP 2.25 to 3.1)	Lincoln	\$6,913,127
CN 2104961	Installation Pedestrian Hybrid Beacon Cloudcroft	Otero	\$1,000,000
CN 2105000	US 285 Concrete Repair, Overlay, and Channel Repair (MP 336.4 to 337)	Guadalupe	\$6,000,000
CN 2105090	NM 48 – Replacing CMPs with Pre-cast CBC, Drainage Improvement (MP 3.37 to 3.57)	Lincoln	\$4,000,000
CN 2106010	Intersection Study Carlsbad US 62/180 and US 285	Eddy	\$1,300,000
CN 2106020	General On-call for Engineering Services for District 2	N/A	\$650,000

Total Cost \$52,259,135

FY 2027 (Funded)

CN 2101352	US 60 – Roadway Reconstruction, Drainage and Intersection Improvement (MP 386 to 388.1)	Curry	\$19,029,204
CN 2104335	NM 128 – Roadway Reconstruction, Passing Lanes, Intersection Improvements (MP 9.3 to 11.9 and 18.6 to 23.7)	Eddy	\$45,154,000
CN 2104870	NM 24 – Bridge Replacement #5719	Otero	\$1,725,000
CN 2104890	NM 24 – Bridge Replacement #8496	Otero	\$1,200,000
CN 2105030	US 54 – Major Rehabilitation (MP 79.4 to 90.2)	Otero	\$13,989,000

Total Cost \$81,097,204

FY 2028 (Funded)

CN 2105040	US 54 – Major Rehabilitation (MP 95.93 to 107.37)	Otero	\$14,868,000
CN 2106000	US 285 Roswell Relief Route	Chaves	\$8,500,000
CN 2105110	NM 77 Drainage Improvements	Curry	\$8,000,000
CN 2104630	US 62/180 – Replace Concrete Asphalt with Hot Mix Asphalt (MP 74 to 83)	Lea	\$18,500,000
CN 2104831	NM 18 – Full Depth Reclamation EB Lanes (MP 16.8 to 22.2)	Lea	\$20,000,000

Total Cost \$69,868,000

Unfunded Priority Projects (Planning Years)				
CN 2100743	US 380 – MP 192.1 to 201.5	\$34,000,000	Designed Shelf FY 26	Improve Pavement Conditions and Addition of Passing Lanes
CN 2104331	NM 31 – MP 0.5 to 8	\$49,000,000	Under Design	Roadway Reconstruction, Widening, Addition of Turn/Accel/Decel Lanes
CN 2104332	NM 128 – MP 0.5 to 11.8	\$55,000,000.0	Under Design	Roadway Reconstruction and Widening
CN 2100743	US 380 – MP 209.5 to 226.6	\$35,000,000	Planning	Improve Pavement Conditions and Addition of Passing Lanes
Total \$173,000,000				

TPF Funding FY26					
Entity	Project Number	Termini	State Share (95%)	Entity Share (5%)	Total Cost
Clovis	LP20063	21st Street Maintenance	\$ 2,660,000.00	\$ 140,000.00	\$ 2,800,000.00
Jal	LP20064	2026 Roadway Improvements	\$ 3,096,245.00	\$ 162,960.00	\$ 3,259,205.00
Portales	LP20065	S Ave K Improvement Project	\$ 2,850,000.00	\$ 150,000.00	\$ 3,000,000.00
Roswell	LP20066	2nd St. (US 380) Pavement Maintenance &	\$ 1,444,000.00	\$ 76,000.00	\$ 1,520,000.00
Curry Co	LP20067	Curry Roads 15, 14, G, O, 9, 19 and 16	\$ 1,326,966.60	\$ 69,840.35	\$ 1,396,806.95
Lincoln Co	LP20068	Lincoln Couty Road Maintenance	\$ 1,900,000.00	\$ 100,000.00	\$ 2,000,000.00
Carrizozo	LP20069	2026 Maintenance Improvements	\$ 755,416.00	\$ 39,759.00	\$ 795,175.00
Tatum	LP20070	2025 Various Roadway Design	\$ 424,500.67	\$ 22,342.14	\$ 446,842.81
Vaughn	LP20071	Street Improvements 2025	\$ 1,900,000.00	\$ 100,000.00	\$ 2,000,000.00
Ruidoso	LP20072	Village of Ruidoso Roadway Maintenance Project	\$ 1,900,000.00	\$ 100,000.00	\$ 2,000,000.00
De Baca Co	LP20073	De Baca County Paved Roads Preservation Project	\$ 482,676.00	\$ 25,404.00	\$ 508,080.00
TOTALS			\$ 18,739,804.27	\$ 986,305.49	\$ 19,726,109.76



FY 2023 TRANSPORTATION PROJECT FUND

● STATE CONTRIBUTION	\$ 19,146,720.69
LOCAL CONTRIBUTION	\$ 1,007,722.14
TPF TOTAL	\$ 20,154,442.83

FY 2026 TRANSPORTATION PROJECT FUND

● STATE CONTRIBUTION	\$ 18,739,804.32
LOCAL CONTRIBUTION	\$ 986,305.49
TPF TOTAL	\$ 19,726,109.81

FY 2024 TRANSPORTATION PROJECT FUND

● STATE CONTRIBUTION	\$ 12,442,021.19
LOCAL CONTRIBUTION	\$ 654,843.22
TPF TOTAL	\$ 13,096,864.41

FY 2025 TRANSPORTATION PROJECT FUND

● STATE CONTRIBUTION	\$ 10,047,927.70
LOCAL CONTRIBUTION	\$ 528,838.30
TPF TOTAL	\$ 10,576,766.00

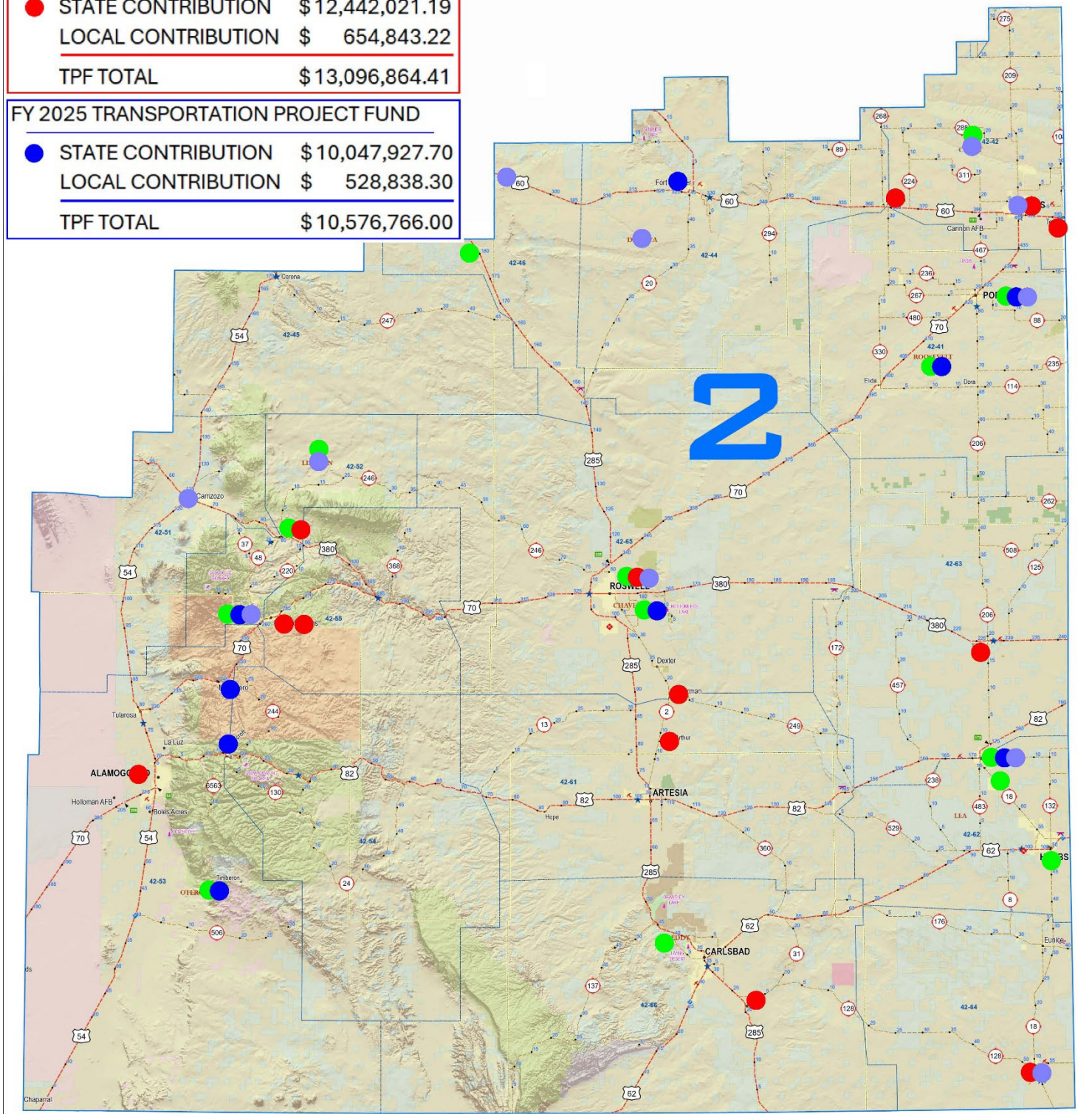

LGRF Funding FY26

Entity	Funding Type	Termini	State Share (75%)	Entity Share (25%)	Total Cost
Lea	County Cooperative	Nine Ranch Rd	\$ 75,958.00	\$ 25,319.33	\$ 101,277.33
Roosevelt	County Cooperative	SRRA, SRR 2 1/2	\$ 111,965.00	\$ 37,321.67	\$ 149,286.67
Lincoln	County Cooperative	Little Creek Rd, Custer's Last stand and Little Bighorn	\$ 96,188.00	\$ 32,062.67	\$ 128,250.67
De Baca	County Cooperative	Four Winds Dr and Salt Cedar Dr	\$ 106,140.00	\$ 35,380.00	\$ 141,520.00
Otero	County Cooperative	Mirasol Ln, Sun Valley Rd, Calle De La Rosa, 7th St	\$ 147,937.00	\$ 49,312.33	\$ 197,249.33
Chaves	County Cooperative	Various County Rds	\$ 147,937.00	\$ 49,312.33	\$ 197,249.33
Curry	County Cooperative	CR 10	\$ 147,937.00	\$ 49,312.33	\$ 197,249.33
Fort	Municipal Arterial Program	N 1st., N. Sharp, N. Lantry	\$ 45,000.00	\$ 15,000.00	\$ 60,000.00
Clovis	Municipal Arterial Program	7th and Thornton St	\$ 139,433.00	\$ 46,477.67	\$ 185,910.67
Eunice	Municipal Arterial Program	17th Street	\$ 139,433.00	\$ 46,477.67	\$ 185,910.67
Lovington	Municipal Arterial Program	N 5th St	\$ 139,433.00	\$ 46,477.67	\$ 185,910.67
Tatum	Municipal Arterial Program	2nd St	\$ 139,433.00	\$ 46,477.67	\$ 185,910.67
Tularosa	Municipal Arterial Program	Granado St	\$ 135,000.00	\$ 45,000.00	\$ 180,000.00
Jal	Municipal Arterial Program	General Camp G St	\$ 139,433.00	\$ 46,477.67	\$ 185,910.67
Ruidoso	Municipal Arterial Program	Harris Lane	\$ 139,433.00	\$ 46,477.67	\$ 185,910.67
Vaughn	Municipal Arterial Program	6th St	\$ 127,857.00	\$ 42,619.00	\$ 170,476.00
Roswell	School District	Parking Lot Improvements	\$ 43,029.00	\$ 14,343.00	\$ 57,372.00
Lovington	School District	Parking Lot Improvements	\$ 200,000.00	\$ 66,666.65	\$ 266,666.65
Jal	School District	Parking Lot Improvements	\$ 130,149.00	\$ 43,383.00	\$ 173,532.00
Chaves	County Arterial Program	CR C3-014, C3-037,C3-048, C3-049 , C3-078	\$ 273,495.00	\$ 91,165.00	\$ 364,660.00
Curry	County Arterial Program	CR 5, CR 6 , CRC.2 & CR 23	\$ 266,089.00	\$ 88,696.33	\$ 354,785.33
De Baca	County Arterial Program	House Cap Road	\$ 180,137.00	\$ 60,045.50	\$ 240,182.50
Eddy	County Arterial Program	CR 235 / Curry Comb Road	\$ 254,739.00	\$ 84,913.00	\$ 339,652.00
Lea	County Arterial Program	Button Mesa Rd	\$ 254,078.00	\$ 84,692.66	\$ 338,770.66
Lincoln	County Arterial Program	Paso Monte Loop	\$ 189,947.00	\$ 63,315.66	\$ 253,262.66
Otero	County Arterial Program	Rattlesnake Rd	\$ 296,731.00	\$ 98,910.33	\$ 395,641.33
Roosevelt	County Arterial Program	SRR B, SRR X, SRR 3 , SRR 30	\$ 252,488.00	\$ 84,162.66	\$ 336,650.66
Roosevelt	School Bus Route (SB)	SRR 14, SRR 3	\$ 112,275.00	\$ 37,425.00	\$ 149,700.00
Lincoln	School Bus Route (SB)	Paso Monte Loop Roadway	\$ 96,188.00	\$ 32,062.66	\$ 128,250.66
Otero	School Bus Route (SB)	16 Springs Canyon Rd	\$ 185,445.00	\$ 61,815.00	\$ 247,260.00
Chaves	School Bus Route (SB)	Various County Roads	\$ 183,509.00	\$ 61,179.66	\$ 244,688.66
Lea	School Bus Route (SB)	Moore Road	\$ 69,083.00	\$ 23,027.66	\$ 92,110.66
ENMU-R	Other Program	Welding/Automotive Complex	\$ 29,071.50	\$ 9,690.50	\$ 38,762.00
TOTALS			\$ 4,994,970.50	\$ 1,664,999.95	\$ 6,659,970.45



FY 2026 LOCAL GOVERNMENT ROAD FUND

● MUNICIPAL ARTERIAL PROGRAM	\$ 1,525,940.02
● SCHOOL BUS ROUTES	\$ 862,009.98
● COUNTY ARTERIAL PROGRAM	\$ 2,623,605.14
● COUNTY COOP AGREEMENTS	\$ 1,112,082.66
● SCHOOL DIST COOP AGREEMENTS	\$ 497,570.65
● OTHER	\$ 38,762.00
LGRF TOTAL	\$ 6,659,970.45

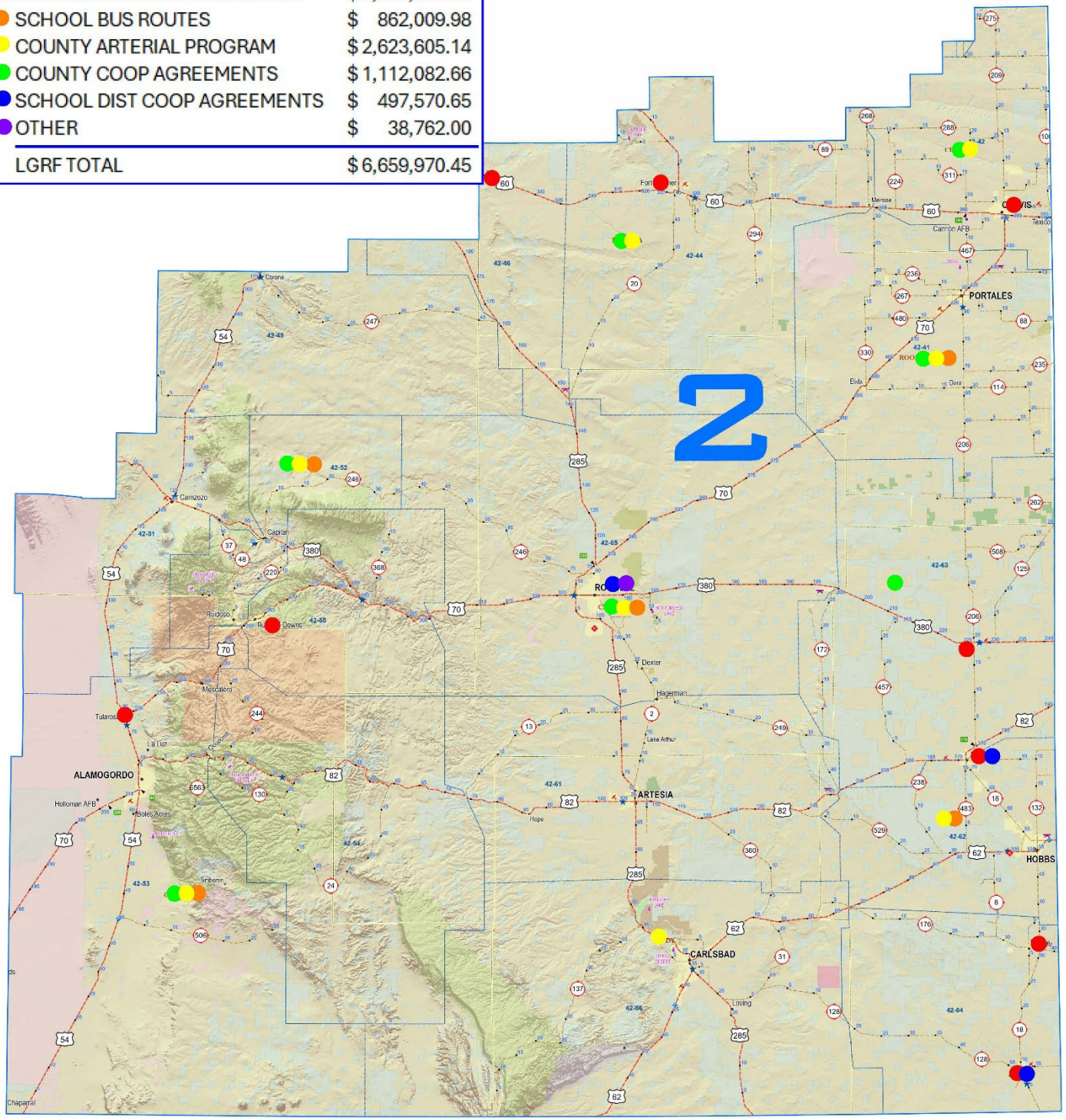

LEGEND					
✕ General Aviation Airports	■ Interchanges	— Interstate	□ Counties	■ Bureau of Reclamation	□ National Park Service
◆ Commercial Airport	• 5 Mile Intervals	— US Route	■ Incorporated Places	■ Department of Defense	□ State
★ Patrol Yards	○ 1 Mile Intervals	○ NM State	■ NMDOT Districts	■ Department of Energy	■ State Game and Fish
✎ Rest Areas	✎ Ski Areas	□ Patrol Boundaries	■ Forest Service	■ State Park	■ US Fish and Wildlife Service
◆ Ports_of_Entry	◆ State Parks	■ Tribal			

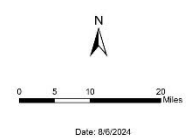

\\roadturner301\DEVP\projects\Districts\Individual Districts\Map\Individual District Maps\Individual District Maps.aprx
Date: 8/6/2024

Equipment Needs

EQUIPMENT	NUMBER	UNIT COST	TOTAL COST
Steel Wheel Roller	1	\$ 210,000	\$ 210,000
10 Yard Dump Truck with Snow Removal Accessories	10	\$ 321,675	\$ 3,216,750
Backhoe	2	\$ 135,000	\$ 270,000
¾ Ton 4WD Crew Cab	5	\$ 70,000	\$ 350,000
1 Ton 4x4 Utility Bed Pickup Trucks	4	\$ 85,000	\$ 340,000
Front End Loader	6	\$ 270,000	\$ 1,620,000
Broom Self Propelled	4	\$ 85,000	\$ 340,000
Pneumatic Roller	1	\$ 200,000	\$ 200,000
Motor Grader 770 G	6	\$ 350,000	\$ 2,100,000
Towable Air Compressors	10	\$ 45,000	\$ 450,000
Distributor 2,000 Gallon 5-yard Chassis Mount	1	\$ 380,000	\$ 380,000
Tractor with Mower Deck	8	\$ 185,000	\$ 1,480,000
Dozer	1	\$ 450,000	\$ 450,000
TOTAL			\$11,406,750

