



ESF6:  
FOOD  
+  
SHELTER





# ESF6 Food+Shelter Emergency Response Across State Government

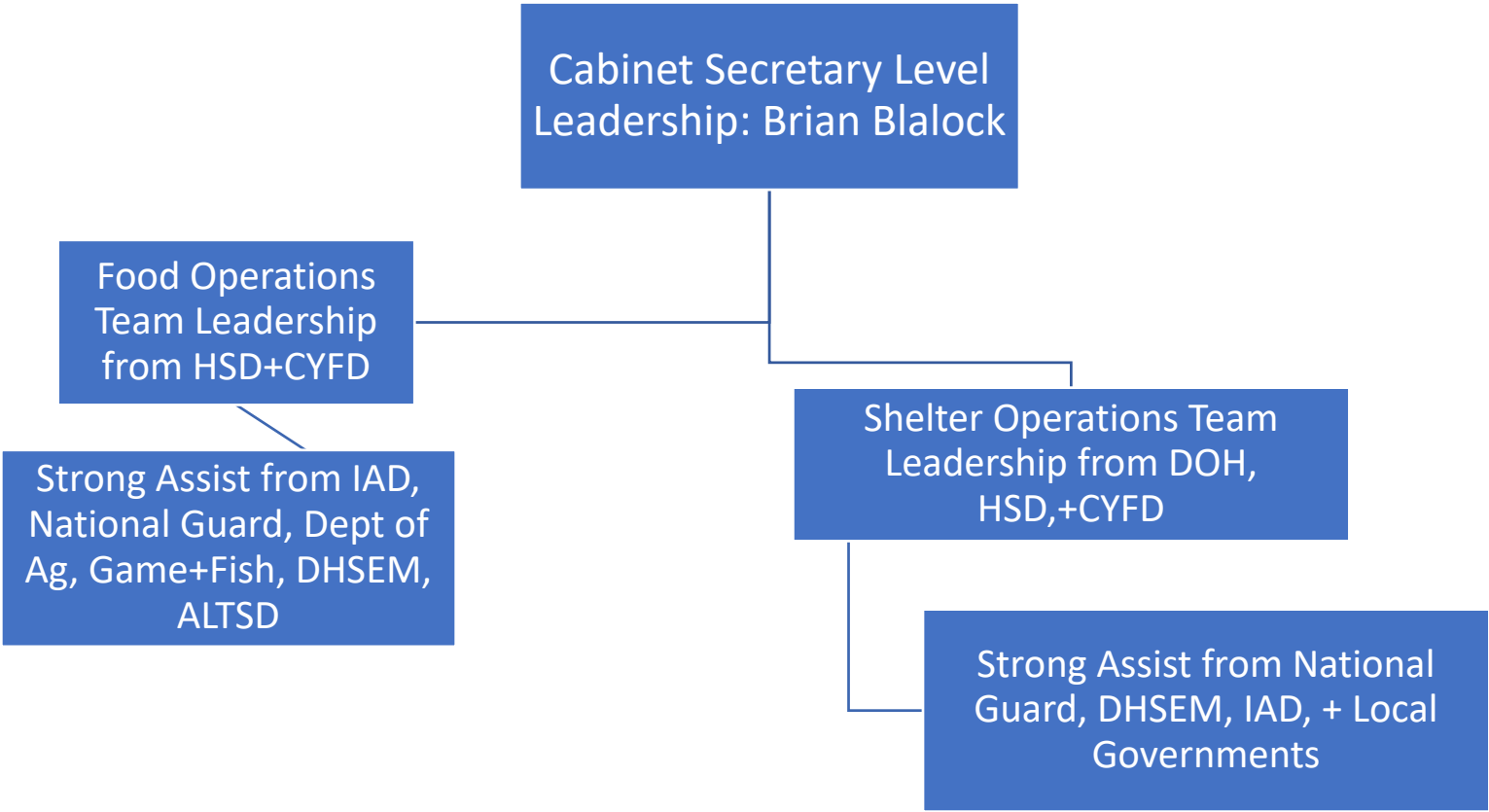

- As of February 25<sup>th</sup>, 2021:
  - 2,686,672 lbs. of food delivered to 72 Tribal locations and 3 towns.



**TOTAL FOOD DELIVERED (ALL PUBLIC)(LB)**  
**2,686,672 LBS**  
**2/25/2021**

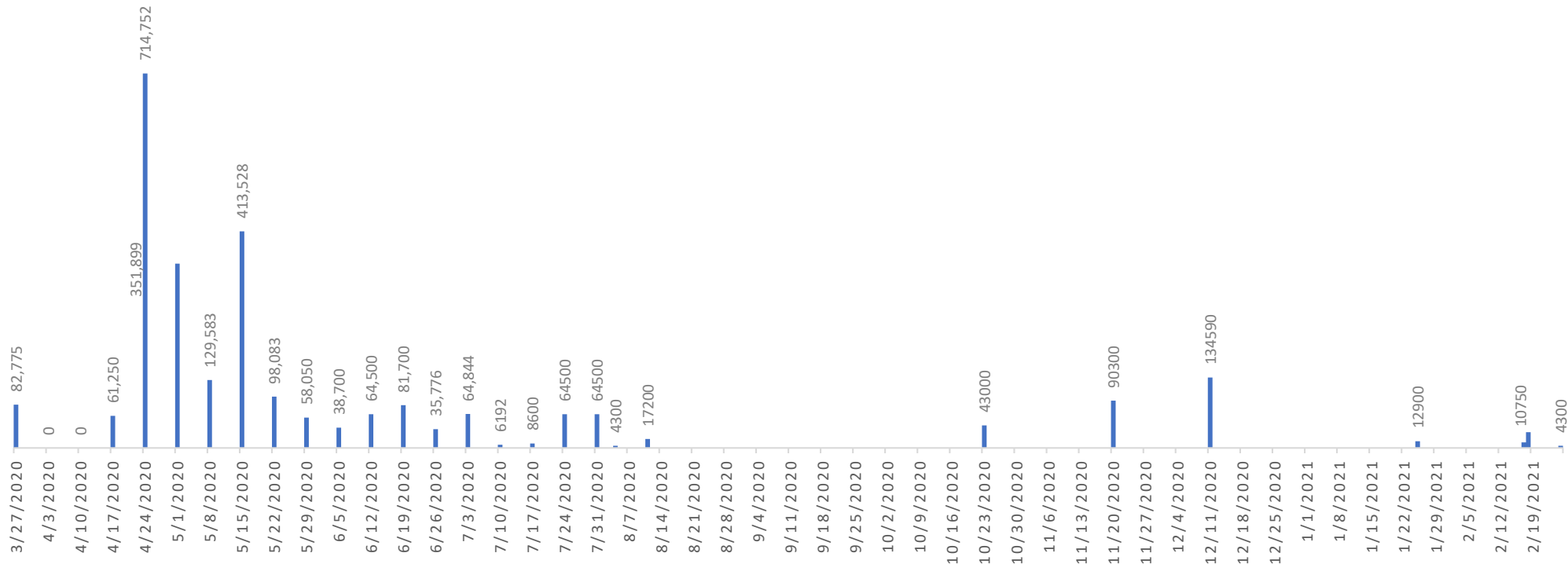

# Shelter



Set up medical shelters with behavioral health supports throughout the state providing more than 47,000 nights of medical shelter.

# All Shelter Types by City 03/10/21

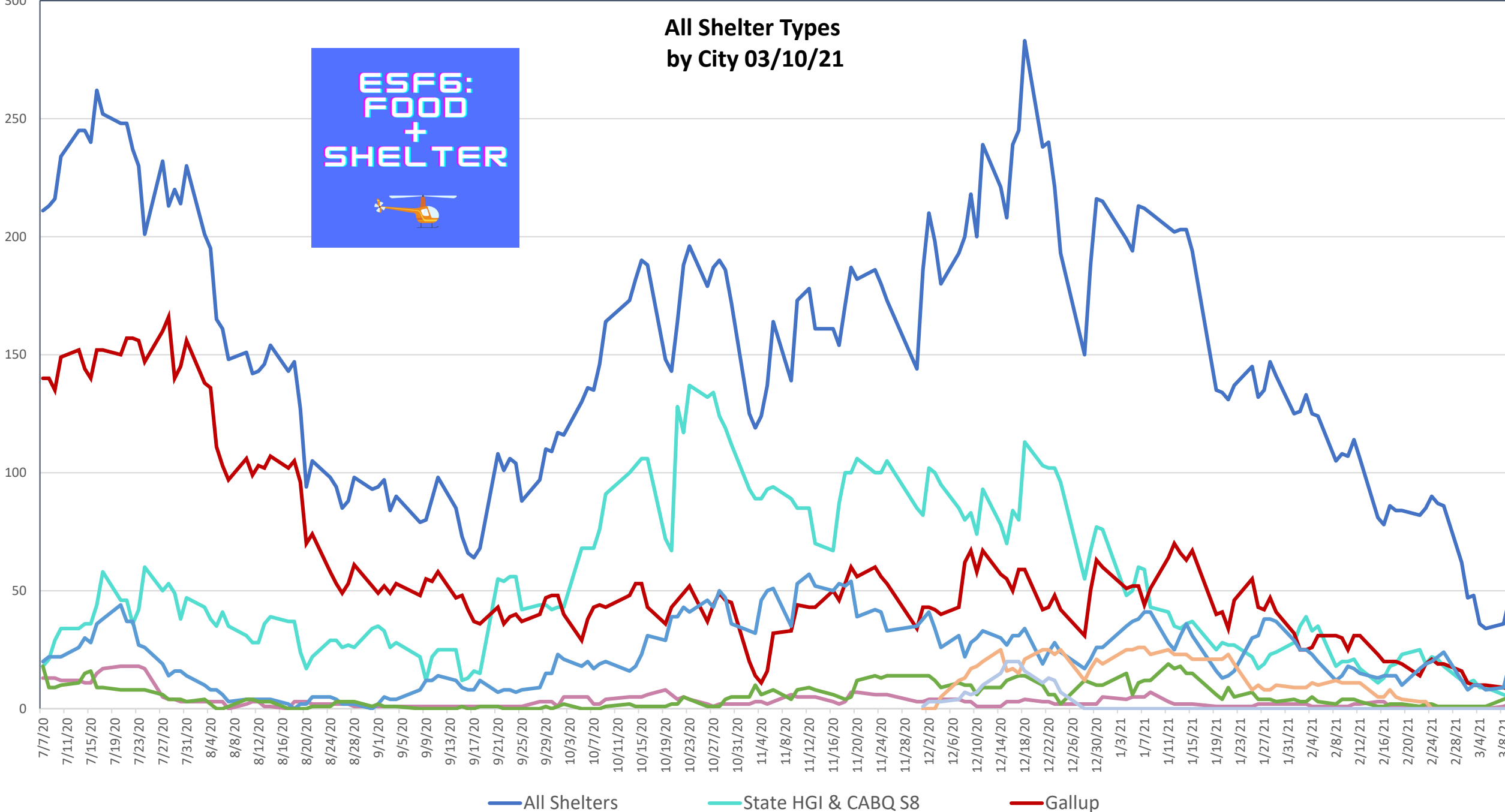

All Shelters

State HGI & CABQ S8

Gallup

# Lessons Learned – Building to Come Through the Pandemic Stronger



Building **telehealth options** throughout the state for those sheltering

Building **substance use treatment services** and **permanent supportive housing** that will last beyond the pandemic

Improving our food delivery systems and state government collaboration to help **reduce child hunger** through the pandemic and beyond

Learning from and collaborating with tribal nations, building relationships that will make us stronger as a state going forward.