



# HIGHER EDUCATION FEDERAL FUNDING IMPACTS

**Presentation to the Federal Funding Stabilization  
Subcommittee**

October 20, 2025

*Presentation by the New Mexico Higher Education  
Department*

**NEW MEXICO  
HIGHER EDUCATION  
DEPARTMENT**



*Fostering Student Success from Cradle to Career*

# NEW MEXICO HIGHER EDUCATION DEPARTMENT

***Fostering spaces for student success in academics and beyond.*** The New Mexico Higher Education Department's mission is to provide financial, academic, and policy oversight and support to New Mexico's public higher education institutions and our formal community partners for the purpose of promoting efficiency, accountability, and, most importantly, student success.



# AGENCY LEADERSHIP

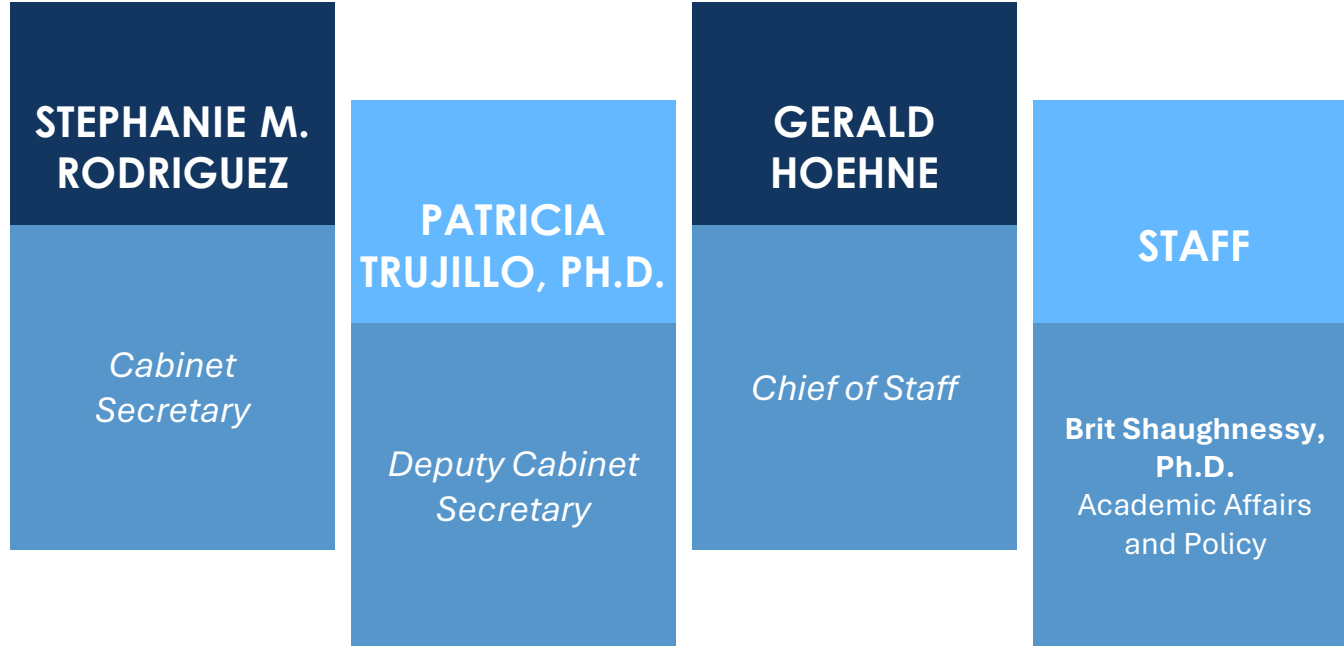

# AGENDA

**01**

**FEDERAL FUNDING DATA  
COLLECTION PROCESS**

**02**

**IMPACTS BY INSTITUTIONAL  
SECTOR**

**03**

**INDIRECT COST IMPACTS**

**04**

**FEDERAL STUDENT LOAN  
IMPACTS**

A photograph of two young women sitting on wooden bleachers. The woman on the left is a Black woman with her hair in a bun, wearing a dark jacket and olive green pants, holding a laptop. The woman on the right is a white woman with dark hair, wearing a grey button-down shirt and dark pants, holding a book. In the background, another person is visible sitting on the bleachers. A semi-transparent blue rectangle is overlaid on the center of the image, containing the text 'DATA COLLECTION PROCESS' in large, bold, dark blue capital letters.

# DATA COLLECTION PROCESS



## The Department is the central point for statewide federal funding data

The Department serves as the central repository for statewide federal funding data for all public colleges and universities, as well as tribal colleges and universities.

Federal funding data is fluid and subject to daily updates. The figures presented today reflect data as of **October 3, 2025.**

# FEDERAL IMPACT GUIDANCE AND DATA COLLECTION

- **Guidance Issued:** Memos distributed to all higher education institutions on May 27, 2025, and September 10, 2025.
- **Reporting Requirement:** All public and tribal colleges and universities, as well as special schools (New Mexico Military Institute, New Mexico School for the Deaf, and New Mexico School for the Blind and Visually Impaired), must submit bi-weekly updates.
- **Data Collection Method:** Each institution maintains its own Excel tracking workbook via OneDrive or Dropbox, ensuring a living document that can be updated continuously without re-entry.
- **Standardization:** All institutional workbooks are identical in structure, supporting consistency and comparability statewide.



# DATA REPORTED TO NMHED

- Institution name
- Grant/fund number
- Agency award number
- Title
- Contact name
- Contact email
- Date submitted
- Sponsor
- PI
- College

- Department/center
- Date of notice
- Date of termination
- Amount of funding impacted
- Indirect cost
- Funding/program type
- Impact category
- Current period of performance
- Description of impact
- Summary of notice/order



# FUNDING PROGRAMS/TYPES

- Adult education
- Agricultural grants
- Center for Public Broadcasting
- Centers for Disease Control
- CTE grants
- DEI grants
- Department of Commerce
- Department of Defense
- Department of Education
- Department of Energy
- Environmental Protection Agency
- GEAR UP
- Medicaid cuts
- National Energy Technology Laboratory

- NEH grant-funded activity
- National Institutes of Health (NIH)
- National Science Foundation (NSF)
- Pell Grants
- SNAP-ED
- Title II
- Title III
- Title IV
- Title V
- Title VI
- TRIO
- USAID
- Other

# IMPACT CATEGORIES

- Cancelled grant
- Hiring freeze
- Increased reporting requirements
- Paused (now lifted)
- Program suspension
- Project delay
- Project pause
- Project termination
- Reallocation of funds

- Stop work order
- Termination (now lifted)
- Visa compliance issue
- Anticipated funding loss
- Decreased project budget
- Non-renewal/lapsed funding
- No impact\*
- Federal government shutdown impact\*
- Other



# IMPACTS BY SECTOR

# OVERALL CUTS BY SECTOR

As of October 3, 2025

Cancelled grant, decrease in project budget, program suspension, project delay, project termination, and stop work order

Sector	Funding Impacted
Research Universities	\$105,666,769.53
Comprehensive Universities	\$4,069,526.00
Branch Community Colleges	\$14,124,639.56
Independent Community Colleges	\$5,694,340.00
Tribal Colleges and Universities	\$4,513,197.49
<b>Total</b>	<b>\$134,068,472.58</b>

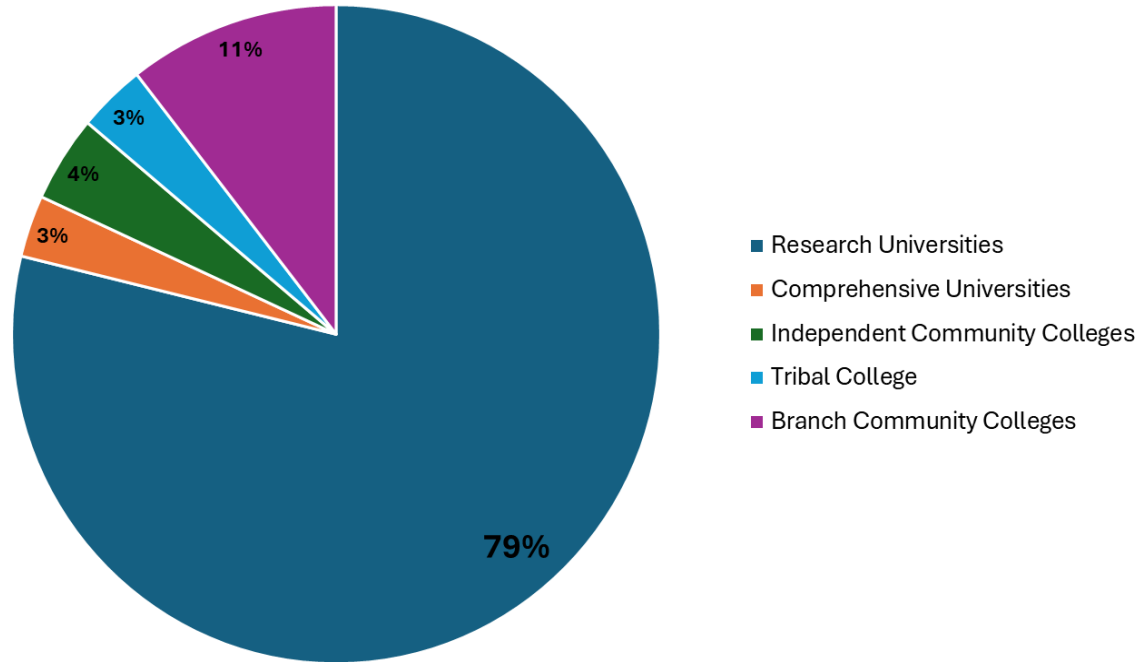

# CUTS BY PROGRAM TYPE

As of October 3, 2025

Cancelled grant, decrease in project budget, program suspension, project delay, project termination, and stop work order



Program	Funding Impacted
Adult Education	\$61,476.00
Agricultural Grants	\$3,538,900.00
Center for Public Broadcasting	\$1,386,000.00
Centers for Disease Control	\$146,393.07
CTE Grants	\$69,443.00
DEI Grants	\$4,269,146.59
Department of Commerce	\$695,000.00
Department of War (Defense)	\$1,462,629.00
Department of Education	\$16,406,731.00
Department of Energy	\$480,000.00
Environmental Protection Agency	\$10,711,097.00
National Energy Technology Laboratory	\$60,789,423.00
NEH Grant-Funding Activity	\$708,390.69
NIH	\$431,779.02
NSF	\$10,823,642.31
Other	\$4,396,349.00
SNAP-ED	\$1,939,862.00
Title III	\$3,382,860.00
Title V	\$10,637,083.00
Title VI	\$244,696.00
TRIO	\$306,000.00
USAID	\$1,181,570.93
<b>Grand Total</b>	<b>\$134,068,472.58</b>

# CUTS BY SECTOR AND PROGRAM TYPE

As of October 3, 2025

Cancelled grant, decrease in project budget, program suspension, project delay, project termination, and stop work order

Sector	Amount of Funding Impacted
<b>Program Type</b>	<b>Amount of Funding Impacted</b>
<b>Research Universities</b>	<b>\$105,666,769.53</b>
Agricultural Grants	\$2,338,900.00
Centers for Disease Control	\$146,393.07
DEI Grants	\$519,935.10
Department of Commerce	\$695,000.00
Department of War (Defense)	\$1,462,629.00
Department of Education	\$11,989,530.00
Department of Energy	\$480,000.00
Environmental Protection Agency	\$10,711,097.00
National Energy Technology Laboratory	\$60,789,423.00
NEH Grant-Funded Activity	\$518,286.70
NIH	\$377,974.02
NSF	\$8,584,122.74
Other	\$3,687,349.00
SNAP-ED	\$1,939,862.00
Title VI	\$244,696.00
USAID	\$1,181,570.93
<b>Comprehensive Universities</b>	<b>\$1,669,526.00</b>
Agricultural Grants	\$1,200,000.00
Corporation for Public Broadcasting	\$1,200,000.00
NIH	\$53,805.00
NSF	\$427,444.00
Title V	\$1,188,277.00

Sector	Amount of Funding Impacted
<b>Program Type</b>	<b>Amount of Funding Impacted</b>
<b>Branch Community Colleges</b>	<b>\$14,124,639.56</b>
Department of Education	\$2,928,863.00
NEH Grant-Funded Activity	\$40,103.99
NSF	\$1,591,689.57
Title III	\$2,456,117.00
Title V	\$7,107,866.00
<b>Independent Community Colleges</b>	<b>\$5,694,340.00</b>
Adult Education	\$61,476.00
Corporation for Public Broadcasting	\$186,000.00
CTE Grants	\$69,443.00
Department of Education	\$1,488,338.00
NSF	\$136,400.00
Other	\$179,000.00
Title III	\$926,743.00
Title V	\$2,340,940.00
TRIO	\$306,000.00
<b>Tribal Colleges and Universities</b>	<b>\$4,513,197.49</b>
DEI Grants	\$3,749,211.49
NEH Grant-Funded Activity	\$150,000.00
NSF	\$83,986.00
Other	\$530,000.00

# TITLE III (MSI) AND TITLE V (HSI) IMPACT BY SECTOR

As of October 3, 2025

Some institutions may report these as “anticipated cuts” rather than cancelled grant, decrease in project budget, program suspension, project delay, project termination, and stop work order, so the numbers differ from the previous slides.

Sector	Title III	Title V	Total
Comprehensive Universities	\$999,644.00	\$6,984,043.00	\$7,983,687.00
Independent Community Colleges	\$1,276,684.00	\$5,263,266.00	\$6,539,950.00
Branch Community Colleges	\$3,339,504.00	\$9,507,866.00	\$12,847,370.00
<b>Grand Total</b>	<b>\$5,615,832.00</b>	<b>\$21,755,175.00</b>	<b>\$27,371,007.00</b>

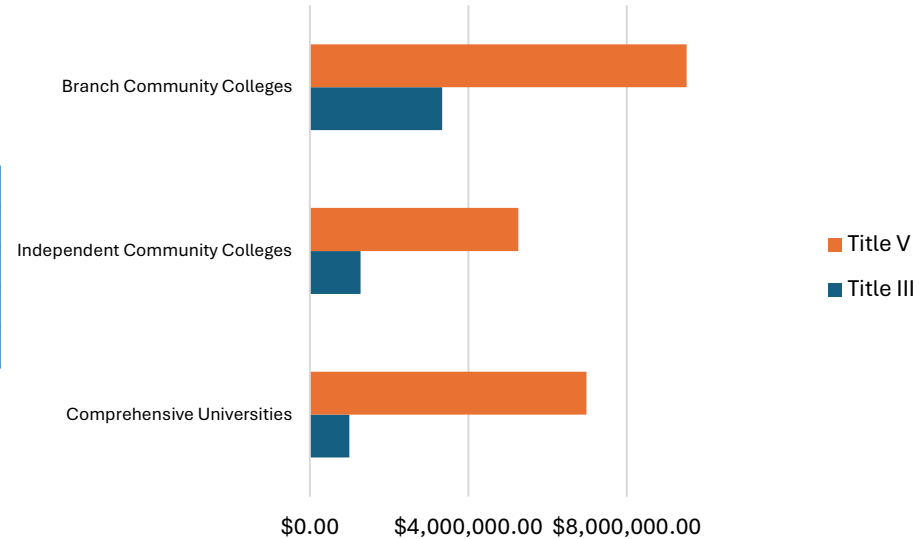

# LIFTED PAUSES AND TERMINATIONS

As of October 3, 2025

Institutions had experienced a pause or received a termination notice, but it has since been rescinded.

Sector	Lifted Pauses/Terminations
Research Universities	\$43,318,899.70
Independent Community Colleges	\$1,386,900.00
<b>Total</b>	<b>\$44,705,799.70</b>

Institution	Lifted Pauses/Terminations
Clovis Community College	\$634,487.00
New Mexico State University – Main Campus	\$15,034,700.00
New Mexico Tech	\$21,494.49
Santa Fe Community College	\$503,011.00
San Juan College	\$249,402.00
University of New Mexico – Health Sciences Center	\$17,698,395.69
University of New Mexico – Main Campus	\$10,564,309.52
<b>Total</b>	<b>\$44,705,799.70</b>





# INDIRECT COST IMPACTS

# INDIRECT COST IMPACTS BY SECTOR

As of October 3, 2025 - Cancelled grant, decrease in project budget, program suspension, project delay, project termination, and stop work order

The overhead that supports the grant's research but cannot be directly tied to a specific project, such as a portion of the costs for building maintenance, utilities, administrative services, and the use of shared equipment. These are often referred to as Facilities & Administrative (F&A) costs and are essential for the university's overall operation and its ability to support research.



Sector	Sum of Indirect Costs
Research Universities	\$14,732,454.27
Comprehensive Universities	\$252,276.00
Branch Community Colleges	\$410,630.32
Independent Community Colleges	\$144,554.88
Tribal College	\$373,656.00
<b>Total</b>	<b>\$15,913,570.98</b>

FINANCIAL AID

# FINANCIAL AID IMPACTS

# POTENTIAL FINANCIAL AID IMPACTS

**New Mexico will not see major effects until next year. Because most undergraduates benefit from the Lottery and Opportunity Scholarships, borrowing levels are comparatively low. The greatest impact is expected among graduate students, who rely more heavily on federal loans.**

Note: These outcomes reflect national projections. It remains too early to determine full impacts on New Mexico students and institutions.

Impact Area	Description & Examples	Likely Consequences
<b>Reduced Access to Graduate or Professional Programs</b>	Elimination of new Grad PLUS loans (starting July 2026) and tighter borrowing caps for graduate students.	Fewer financing options; possible decline or delay in graduate enrollment.
<b>Higher Costs or Greater Debt Burden</b>	Fewer repayment/forgiveness plans and potential loss of subsidized loans.	Larger monthly payments, longer repayment periods, higher lifetime debt.
<b>Greater Reliance on Private Loans</b>	As federal options narrow, students may turn to private lenders lacking federal protections.	Higher interest rates and less flexible repayment options, particularly for lower-income borrowers.
<b>Reduced Flexibility for Borrowers</b>	Possible limits on deferment or forbearance for unemployment or hardship.	Increased risk of default for borrowers facing income or employment shocks.
<b>Institutional Effects</b>	Shrinking access to loans could reduce enrollment and strain institutional finances.	Budget pressure and service reductions at smaller or lower-resourced colleges.



**NEW MEXICO  
HIGHER EDUCATION  
DEPARTMENT**



# Thank you!

***Follow us or visit us online!***

**@nmhighered**

**[www.hed.nm.gov](http://www.hed.nm.gov)**

***Contact us:***

**Gerald Hoehne, Chief of Staff**

**(505) 469-8676**

**[Gerald.Hoehne@hed.nm.gov](mailto:Gerald.Hoehne@hed.nm.gov)**

**Dr. Brit Shaughnessy, Data Analyst II**

**(505) 670-6478**

**[Brittany.Shaughnessy@hed.nm.gov](mailto:Brittany.Shaughnessy@hed.nm.gov)**

# CUTS BY INSTITUTION

As of October 3, 2025

Cancelled grant, decrease in project budget, program suspension, project delay, project termination, and stop work order



Row Labels	Sum of Amount of Funding Impacted
<b>Research Universities</b>	<b>\$105,666,769.53</b>
New Mexico State University – Main Campus	\$32,846,692.00
New Mexico Tech	\$62,130,193.97
University of New Mexico – Health Sciences Center	\$3,064,198.14
University of New Mexico – Main Campus	\$7,625,685.42
<b>Comprehensive Universities</b>	<b>\$4,069,526.00</b>
Eastern New Mexico University	\$1,200,000.00
New Mexico Highlands University	\$1,681,249.00
Western New Mexico University	\$1,188,277.00
<b>Branch Community Colleges</b>	<b>\$14,124,639.56</b>
Eastern New Mexico University - Ruidoso	\$661,881.00
New Mexico State University - Alamogordo	\$3,000,000.00
New Mexico State University – Doña Ana	\$4,428,863.00
New Mexico State University - Grants	\$2,427,905.00
University of New Mexico - Gallup	\$1,794,236.00
University of New Mexico - Taos	\$1,709,085.57
University of New Mexico - Valencia	\$102,668.99
<b>Independent Community Colleges</b>	<b>\$5,694,340.00</b>
Clovis Community College	\$856,000.00
Central New Mexico Community College	\$47,627.00
Luna Community College	\$75,408.00
Santa Fe Community College	\$3,534,721.00
San Juan College	\$1,180,584.00
<b>Tribal College</b>	<b>\$4,513,197.49</b>
Diné College	\$680,000.00
Navajo Technical University	\$3,833,197.49
<b>Grand Total</b>	<b>\$134,068,472.58</b>

# TITLE III (MSI) AND TITLE V (HSI) IMPACT BY INSTITUTION

As of October 3, 2025

Some institutions may report these as “anticipated cuts” rather than cancelled grant, decrease in project budget, program suspension, project delay, project termination, and stop work order, so the numbers differ from the previous slides.

Sector/Institution	Title III	Title V	Total
<b>Comprehensive Universities</b>	<b>\$999,644.00</b>	<b>\$6,984,043.00</b>	<b>\$7,983,687.00</b>
New Mexico Highlands University		\$4,020,258.00	\$4,020,258.00
Northern New Mexico College	\$999,644.00	\$1,775,508.00	\$2,775,152.00
Western New Mexico University		\$1,188,277.00	\$1,188,277.00
<b>Independent Community Colleges</b>	<b>\$1,276,684.00</b>	<b>\$5,263,266.00</b>	<b>\$6,539,950.00</b>
Clovis Community College		\$550,000.00	\$550,000.00
Southeast New Mexico College		\$2,922,326.00	\$2,922,326.00
Santa Fe Community College		\$1,790,940.00	\$1,790,940.00
San Juan College	\$1,276,684.00		\$1,276,684.00
<b>Branch Community Colleges</b>	<b>\$3,339,504.00</b>	<b>\$9,507,866.00</b>	<b>\$12,847,370.00</b>
Eastern New Mexico University - Roswell	\$883,387.00	\$2,400,000.00	\$3,283,387.00
Eastern New Mexico University - Ruidoso	\$661,881.00		\$661,881.00
New Mexico State University - Alamogordo		\$3,000,000.00	\$3,000,000.00
New Mexico State University – Grants		\$2,427,905.00	\$2,427,905.00
University of New Mexico – Gallup	\$1,794,236.00		\$1,794,236.00
University of New Mexico – Taos		\$1,679,961.00	\$1,679,961.00
<b>Grand Total</b>	<b>\$5,615,832.00</b>	<b>\$21,755,175.00</b>	<b>\$27,371,007.00</b>



# INDIRECT COST IMPACTS BY INSTITUTION

As of October 3, 2025

The overhead that supports the grant's research but cannot be directly tied to a specific project, such as a portion of the costs for building maintenance, utilities, administrative services, and the use of shared equipment. These are often referred to as Facilities & Administrative (F&A) costs and are essential for the university's overall operation and its ability to support research.



Sector Institution	Sum of Indirect Costs
<b>Research Universities</b>	<b>\$14,732,454.27</b>
New Mexico State University – Main Campus	\$3,324,128.00
New Mexico Tech	\$8,887,759.99
University of New Mexico – Health Sciences Center	\$738,146.25
University of New Mexico – Main Campus	\$1,782,420.03
<b>Comprehensive Universities</b>	<b>\$252,276.00</b>
New Mexico Highlands University	\$252,276.00
<b>Branch Community Colleges</b>	<b>\$410,630.32</b>
New Mexico State University – Doña Ana	\$363,949.00
University of New Mexico – Taos	\$11,336.26
University of New Mexico – Valencia	\$35,345.06
<b>Independent Community Colleges</b>	<b>\$144,554.39</b>
Clovis Community College	\$24,480.00
Santa Fe Community College	\$111,571.39
San Juan College	\$8,503.00
<b>Tribal Colleges and Universities</b>	<b>\$373,656.00</b>
Diné College	\$91,294.00
Navajo Technical University	\$282,362.00
<b>Grand Total</b>	<b>\$15,913,570.98</b>