

NMSU Institute for Applied Practice in AI and Machine Learning

Science, Technology &
Telecommunications Committee

October 2025



Rationale



Why AI @ NMSU?

- Legacy of AI Excellence
- The Good
 - AI present in almost all areas of the institution
- The Bad
 - AI present in almost all areas of the institution
- The Opportunity
 - Bring together and leverage expertise in foundational and applied AI

AI Magazine Volume 9 Number 1 (1988) (© AAAI)

RESEARCH IN PROGRESS

New Mexico State University's Computing Research Laboratory

Yorick Wilks and Rebecca Gomez, Editors

The Computing Research Laboratory (CRL) was founded in July 1983 as an autonomous unit in the College of Arts and Sciences at New Mexico State University (NMSU). The laboratory began as a part of the Rio Knowledge Systems Group, and the Vision, Robotics, and Graph Theory Group.

The Connectionism and Natural Language



Pat Hayes



Yorick Wilks

Vision & Mission



The Institute for Applied Practice in AI and Machine Learning (IAAM)

- Established in Early 2025
- Funded by the New Mexico Legislature and NMSU
- **Mission:** To **integrate** the diverse and interdisciplinary expertise of NMSU students, faculty, and partners to drive **applied AI** and machine learning solutions for real-world challenges that foster **economic growth and enhance social well-being across New Mexico.**
- **Vision:** To be the premier **collaborative AI hub in New Mexico** where integrated applied AI and machine learning expertise from students, faculty and partners **converges**, creating a data-driven ecosystem that generates **innovative solutions** for real-world challenges, significantly contributing to economic growth and overall **social well-being for New Mexico**

The Leadership Team



NMSU AI Council

- Senior Advisor for AI
 - Enrico Pontelli
- College Representatives
 - **ACES:** Lara Prihodko
 - **A&S:** Huiping Cao
 - **BUS:** Carlo Mora
 - **ENG:** Jay Misra
 - **HEST:** Michael Hout
 - **LIB:** Kevin Comerford
- Other Institutional Offices
 - **VPR:** Tanner Schaub
 - **ICT:** Lizely Madrigal
 - **DACC:** Rigo Rincones
 - **Global:** Robbie Grant
 - **Arrowhead:** Gianna Sanchez
- Project Manager
 - Mari Langford

Institute Efforts

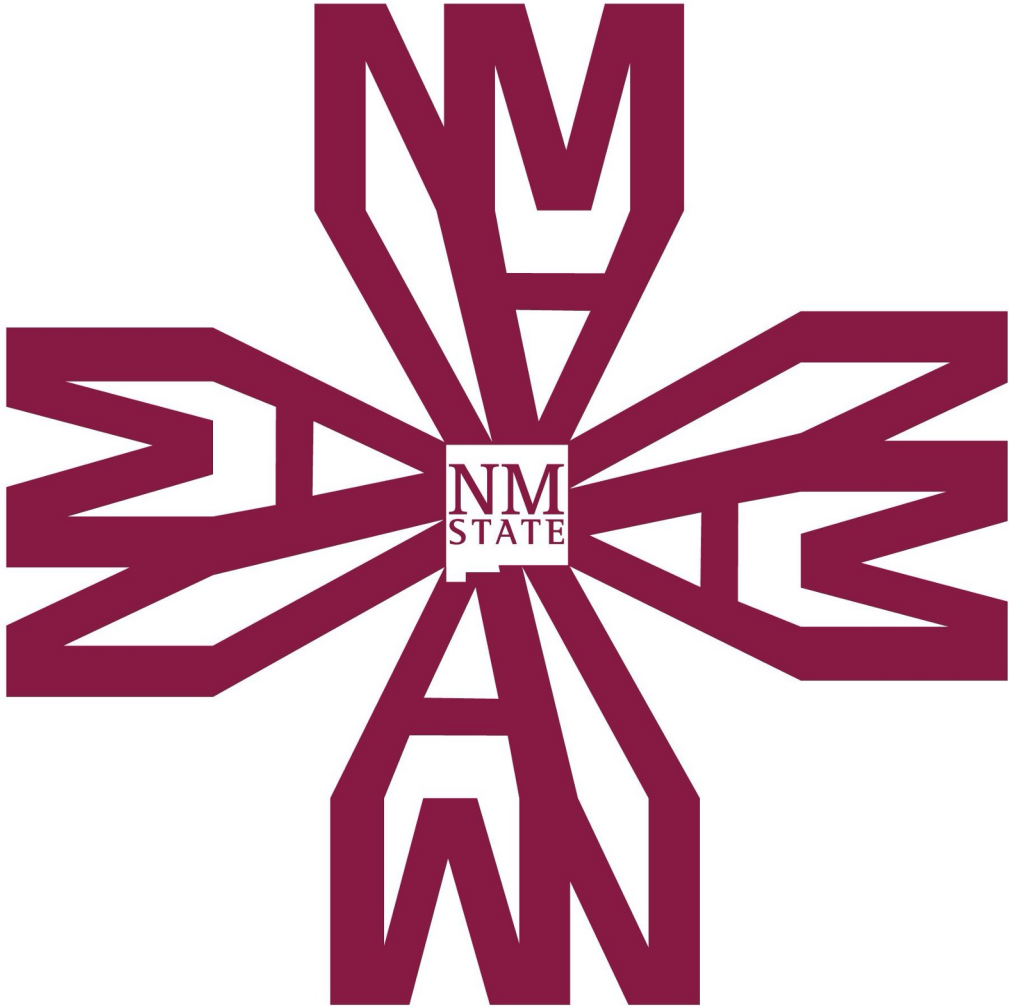

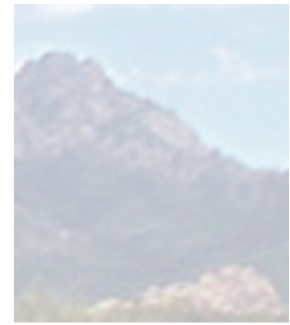
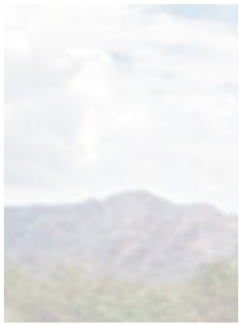

NMSU AI INSTITUTE

FOR APPLIED PRACTICE IN
AI AND **MACHINE LEARNING**

RESEARCH

EDUCATION

OUTREACH

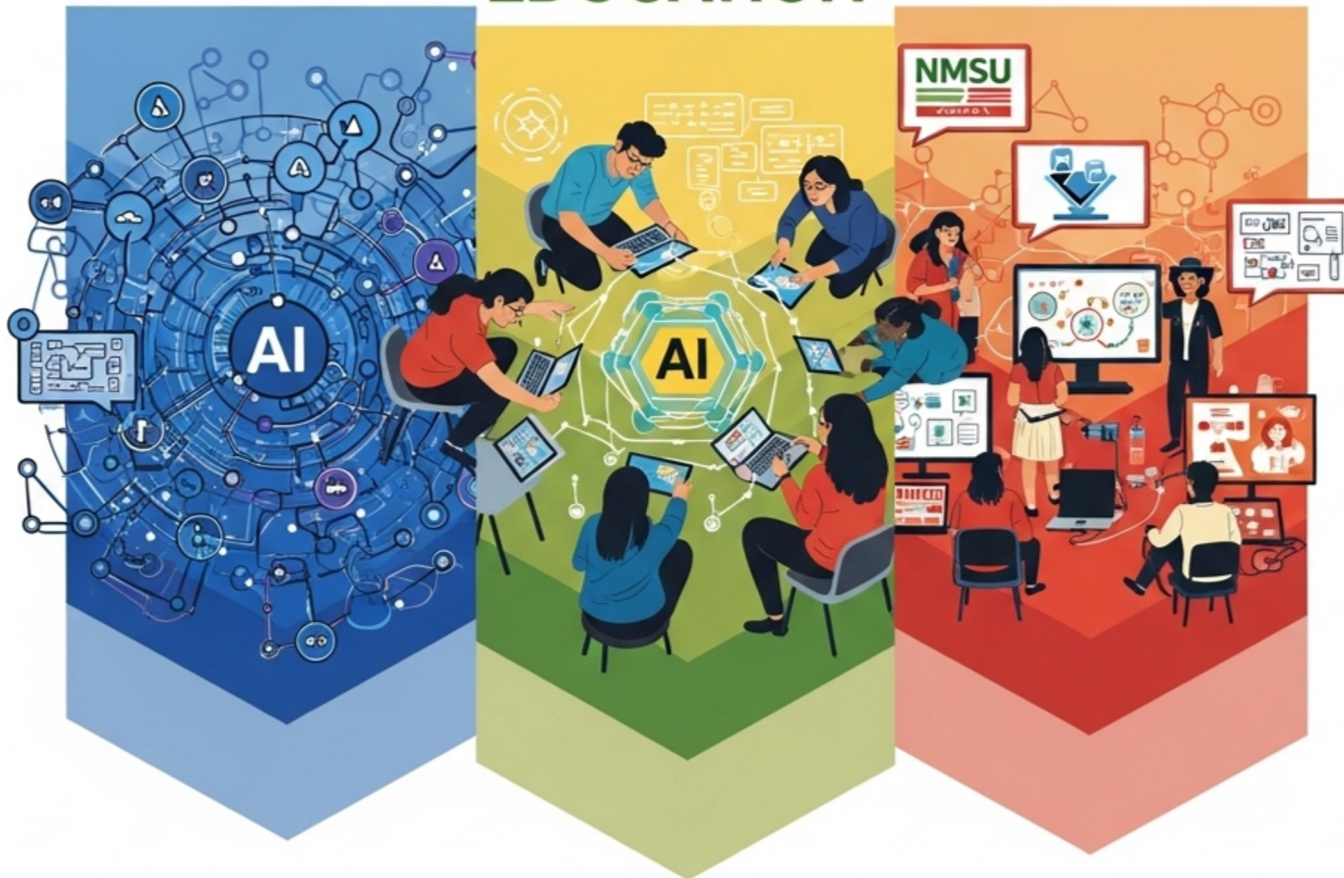

Enhancing **Applied AI Research Capacity**

- **Recruiting AI Talent**

- **Goal:** build research capacity through the recruitment of talented interdisciplinary AI scientists
- **Efforts:** recruitment of new faculty members in Applied AI
- **Achievements:**
 - Launched search for a cluster of 3 Applied AI faculty members

- **Research Internal Grants**

- **Goal:** enable formation of research teams advancing innovation in applied AI
- **Efforts:** launched solicitation for medium and large internal research grants
- **Achievements:**
 - Funded 2 large research efforts and 4 medium research projects

Building **Applied AI Research** Profile

- **External Research Visibility**

- **Goal:** Achieve State and National Recognition in Applied AI Research
- **Efforts:**
 - Preparing teams for proposals submission
 - Leadership roles in state and national efforts
- **Achievements:**
 - Co-Lead of New Mexico AI Consortium
 - Working with Computing Research Association (CRA)
 - Research Collaboration Network on Undergraduate AI Education (funded)
 - Working with Howard University
 - Research Collaboration Network on Future of AI Workforce (funded)

End-to-End AI Pipeline for Precision Ranching

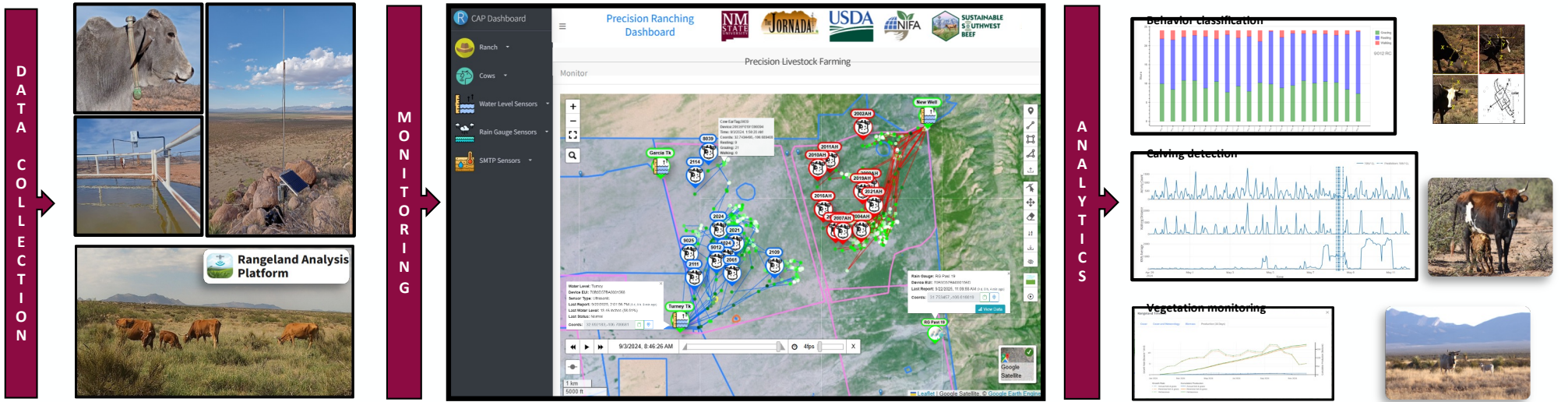

IMPACT

SOCIAL, ECONOMIC, ENVIRONMENTAL

- Empowers ranchers with smart tools to work efficiently
- Protect animals
- Manage resources sustainably



Building Applied AI Education

- **Formal Learning**

- **Goal:** Provide formal degrees to a diversity of audiences
- **Efforts:**
 - Undergraduate and Graduate AI degree programs
- **Achievements:**
 - Completion of approval of Bachelor of Science in AI
 - Submission of a Master in Applied AI
- **Goal:** Provide broad exposure to AI content through curricula
- **Efforts:**
 - Internal Education Grants
 - NMSU Global Microcredentials
 - Introductory AI General Education Course

- **Informal Learning**

- **Goal:** Provide AI exposure to broad and diverse audiences
- **Efforts:**
 - K-12 initiatives
 - PD for Faculty

Sample Educational & Service Effort

- **Empowering Extension and 4-H through AI**
 - **Developing an AI chatbot to support Extension (ExtensionBot)**
 - Supports outreach and access to relevant extension information
 - Provides real-time, data-informed responses
 - Responses are localized and validated
 - **Modernizing 4-H curriculum using AI tools**
 - Integrates AI for experiential learning
 - Fosters digital skills and literacy
 - Supports content delivery
 - **Creating a data repository to support conversational agents**
 - Captures extension content expertise
 - Data from validated extension sources

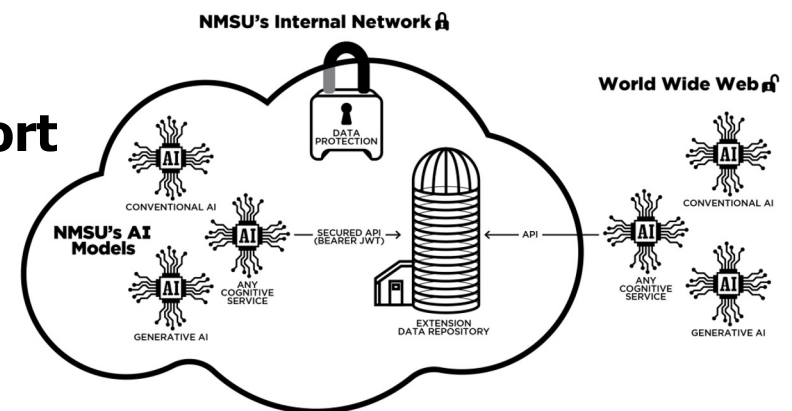

Sustaining AI **Adoption** and **Outreach**

- **Building AI Infrastructure**

- **Goal:** Provide NMSU with AI research and education infrastructure
- **Efforts:**
 - Software for AI education and research

- **Professional Development**

- **Goal:** Develop understanding of AI technology
- **Efforts:**
 - PD for Faculty
- **Achievements:**
 - Teaching Academy PD for Fall 2025 and Spring 2026
 - Conversation about state-wide PD efforts

Thank you

