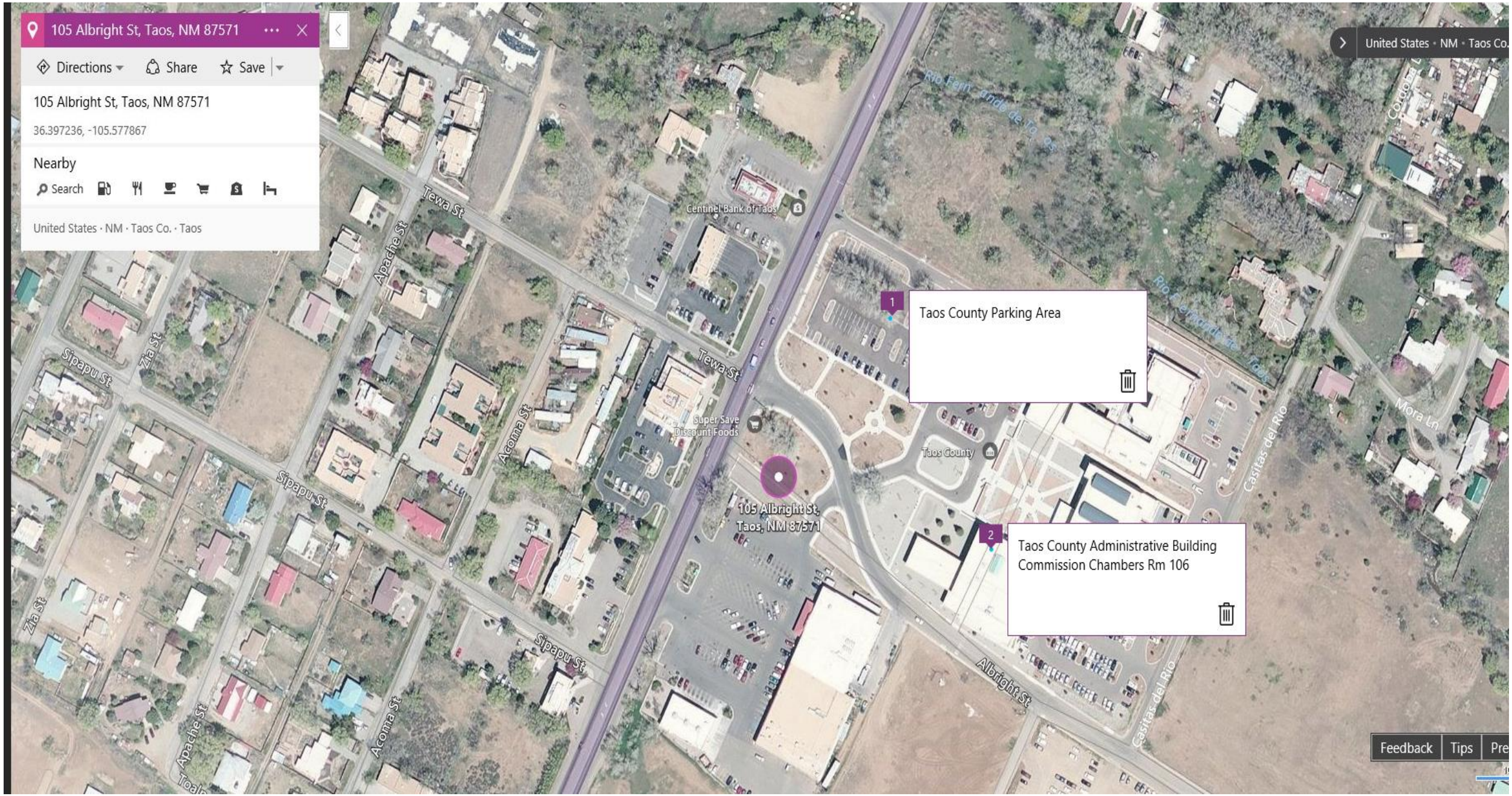
105 Albright St, Taos, NM 87571
Directions
Share
Save
105 Albright St, Taos, NM 87571
36.397236, -105.577867
Nearby
Search
United States · NM · Taos Co. · Taos
United States · NM · Taos Co.
Tewa St
Apache St
Zia St
Sipapu St
Acoma St
Centinel Bank of Taos
Super Save Discount Foods
Taos County
105 Albright St, Taos, NM 87571
Albright St
Casitas del Rio
Mora Ln
1
Taos County Parking Area
2
Taos County Administrative Building
Commission Chambers Rm 106
Feedback
Tips