



CollegeBoard

+



KHANACADEMY

+

YOU

PROVIDING WORLD-CLASS
FREE SAT® PREPARATION
TOGETHER.



New Mexico Legislative Education Study Committee

December 16, 2016

RECEIVED
DEC 14 2016
LESC

It's About Confidence



http://bit.ly/sat_confidence





TIFFANY'S PATH TO SUCCESS

SEND SCORE DATA



COLLEGE
BOARD



KHAN
ACADEMY

PERSONALIZED
LEARNING ROADMAP

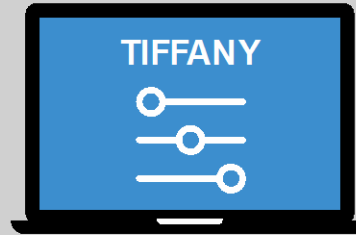

CONTINUOUS
PRACTICE

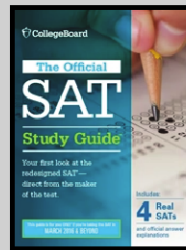

OFFICIAL
SAT PRACTICE
TESTS

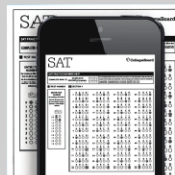

WITH SCORING
FOR PAPER
& PENCIL

POWERED BY SCHOOLS,
EDUCATORS, COMMUNITY GROUPS



SUCCESS!

Personalized From the Beginning

- ▶ Students who choose to link their College Board and Khan Academy accounts will benefit from personalized SAT practice based on their PSAT/NMSQT, PSAT 10, PSAT 8/9 or SAT results
- ▶ This account linking is completely optional and can be terminated at any time
- ▶ Students who choose not to link accounts can personalize their SAT practice by completing a series of diagnostic quizzes in Khan Academy
- ▶ The best preparation for the SAT Suite of Assessments is classroom learning aligned to New Mexico Content Standards. Working hard and engaging in challenging course work helps students build the knowledge they need to be successful on the tests and ready for college and career training programs

Students Answer The Call

2.6 million unique users

950,000 linked accounts

10% decline in commercial test prep usage

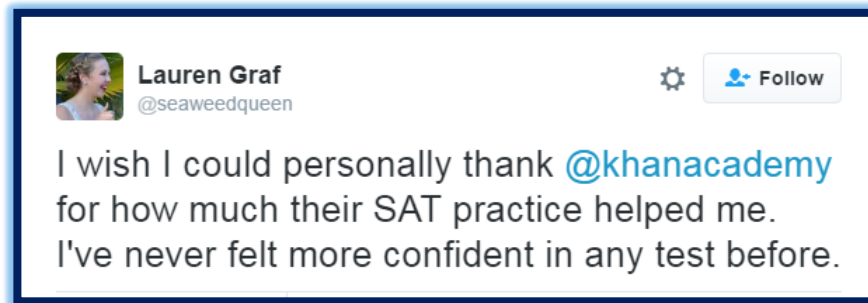

"If you don't have money to pay for a class, you're usually just stuck buying a book or you're on your own mostly, so this time it was really helpful that they had unlimited resources basically for anyone." –Maia, Washington, DC

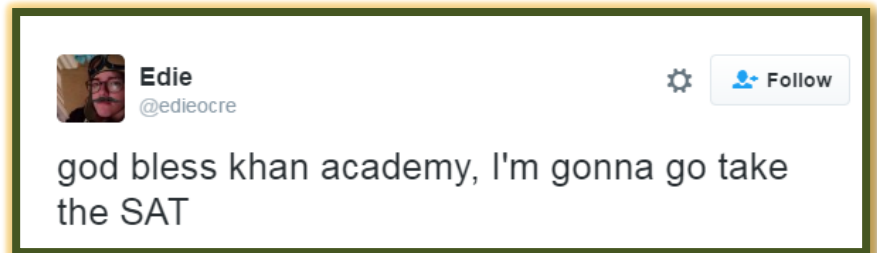

Who Are These 2.6 Million Students?

- ▶ Almost half of all spring SAT test takers used Official SAT Practice on KhanAcademy.org to prepare for the SAT
- ▶ 64% found it “extremely” or “very” helpful
- ▶ A roughly equal percentage of Khan Academy users (34.6%) are students of color compared to the total testing population (32.0%)
- ▶ We are reaching low-income students: in households with incomes under \$75k a greater percentage of students have linked accounts than not
- ▶ Over half of all high schools in America have at least one student with a linked account, with the highest linking rate in Michigan and Florida



CollegeBoard



KHANACADEMY

#CollegeReadyGISD

Garland School Bus

**I think Official SAT
Practice is going to give
them hope. We're calling
it practice, but I think it is
hope.**

John Barnhill

Assistant Vice President
Florida State University

 CollegeBoard +  KHANACADEMY + YOU

Official SAT Practice

Sign up for free at
satpractice.org



Appendix

- ▶ Screenshot Demo
- ▶ How Can Schools Get Involved?
- ▶ Daily Practice App



We'd love to start by practicing what you missed on the PSAT.

To make this happen, we'll have you sign in to CollegeBoard.org and send your PSAT results to Khan Academy. Doing this will enable you to skip our diagnostic quizzes. We will also receive updates about the date of your upcoming SAT.

If you haven't taken the PSAT yet, no worries, let's take your first diagnostic quiz.

- A** Sign in to CollegeBoard.org and send your PSAT results to Khan Academy
- B** Take your first diagnostic quiz



Welcome

Sign In

 Remember me[Forgot Username?](#) [Forgot Password?](#)

Don't Have An Account? Sign-Up.

Create your College Board account today to get started:

- **Students** can register for exams, get test scores, find colleges, learn about financial aid, and more.
- **Education professionals** can access tools and services designed to support their work, including online reports, test ordering, recruitment support, financial aid solutions, and more.

Other Tools

Welcome to the College Board

Visit [CollegeBoard.org](https://collegeboard.org) to explore more of what the College Board can do to help Students reach their potential and assist Education Professionals in achieving their missions.

Request for Approval

Khan Academy is requesting permission for the following:



Press "Send" below to give College Board permission to send your test results to Khan Academy so that Khan Academy can personalize your practice recommendations based on how you did. And once you're registered for the SAT, **College Board will also send Khan Academy your upcoming test date** so they can update your practice schedule. You can remove permission at any time.

Logged in as **SOA1693**



Don't Send

Send



Connecting to College Board...



Connecting to College Board...

GREAT, YOU'RE CONNECTED.



Analyzing your PSAT results...

Z



Analyzing your PSAT results...

YOUR PERSONALIZED PRACTICE IS READY!

Z

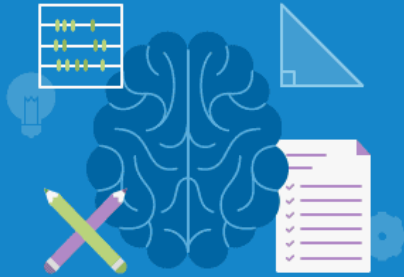

TODAY'S GOAL

Practice your skills

Choose the area you'd like to focus on for improvement today.

Practice Reading & Writing

Practice Math

Top test scores

View Full Exams

TOTAL

1280

MATH

600

READING & WRITING

680

Current skill levels

What are skill levels?

Math

Reading & Writing

Contact us

MATH

READING & WRITING

Your Math practice recommendations

OVERALL
Math



LAST MISSED ON THE PSAT/NMSQT®

Right triangle word problems

Level 2 questions completed: 0 of 20

Practice this skill



Right triangle word problems



Solving quadratic equations



Quadratic and exponential word problems



15 min TIMED MINI-SECTION Math (Calculator OK)

Let us know if you [have a problem](#) or [an idea for making this system better!](#)

Resources for Educators



Flyers, presentations,
sample text, and more:
<http://satpractice.org/k12>

Sample lesson plans, best
practices, and your ideas
on how to reach students:
joinus@collegeboard.org



District/Educator Reporting Phases



Phase 1: Ad Hoc

- We are currently pushing out a weekly report showing linked student accounts by district/school/class year
- Soon this report will also include practice work completed



Phase 2: Reporting Portal

- We are actively working on building these data into the K12 Reporting Portal
- Once complete, the Portal will also contain instructional information and KA usage data



Phase 3: District Integration

- Working with Clever, we will be able to push all of this information directly into your systems
- This will be tied to your student identifiers and can be aggregated by teacher



Scan.



Score.

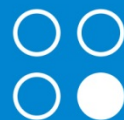

Practice.

Daily Practice

for the New SAT

 CollegeBoard

V1.0

Download “Daily Practice for the New SAT” for your iPhone or Android device

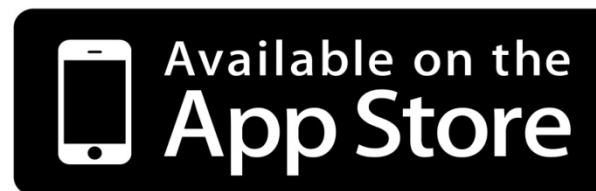
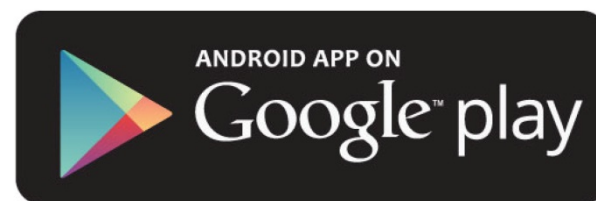

Scan answer sheets and correct mis-bubbles

MENU | Scan and Score | ✓



We found a couple of potential problems with your scan

03 Omitted Questions | **00** Multiple Answers

No thanks, skip it

View and fix errors

MENU | Verify Scan | ✓

Test Number: 1
Test Date: 9/27/2015
Test Type: PSAT/NMSQT

Section 1 - Question 19 Omitted

19 ○ ○ ○ ○
A B C D

A **B** **C** **D**

This question was omitted or did not correctly scan.
Choose an answer now or leave blank to omit this question.

Section 1 - Question 22 Omitted

22 ○ ○ ○ ○
A B C D

A **B** **C** **D**

This question was omitted or did not correctly scan.
Choose an answer now or leave blank to omit this question.

Section 2 - Question 13 Omitted

13 ○ ○ ○ ○
A B C D

Score Test

Immediately view your scores and detailed analysis and answer explanations

MENU | Score Summary | ✓

Test Number: 1
Test Date: 9/27/2015
Test Type: PSAT/NMSQT

Your Total Score

770 | 320 to 1520

Your Evidence-Based Reading and Writing Score

330 | 160 to 760

Your Math Score

440 | 160 to 760

MENU | Question Analysis | ✓

[Back To Score Report](#)

Test Number: 1
Test Date: 9/27/2015
Test Type: PSAT/NMSQT

Reading

13 Correct Answers 34 Incorrect Answers 0 Omitted Answers

1	✗	➤
2	✗	➤
3	✓	➤
4	✗	➤

MENU | Question Detail | ✓

[Back To Question Analysis](#)

Test Number: 1
Test Date: 9/27/2015
Test Type: PSAT/NMSQT

Math: Question 6

$2x^2 + 7x - 15 = 0$

If r and s are two solutions of the equation above and $r > s$, which of the following is the value of $r - s$?

[Hide Answer and Explanation](#)

A $\frac{15}{2}$

B $\frac{13}{2}$

C $\frac{11}{2}$



Scan.



Score.



Practice.

Daily Practice

for the New SAT

 CollegeBoard

V1.0

**Practice Tests,
Answer Sheets, and
App Download:**

sat.org/scoring

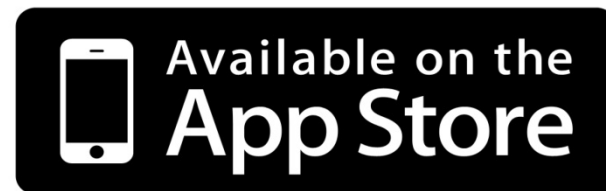
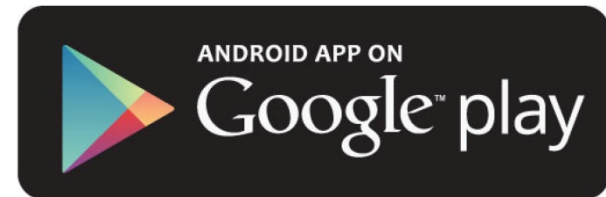

Official SAT[®] Practice

Free, world-class test practice from Khan Academy[®] and the creators of the SAT

Information and Tips for Parents

**1**

Encourage your child to sign up and link their College Board and Khan Academy accounts. When they link their accounts they'll get personalized practice recommendations based on their test results from the SAT[®], PSAT/NMSQT[®], and other College Board tests.

2

Help your child build a personalized practice plan at satpractice.org. Once your child has signed up and linked their accounts, watch the overview video in the "Tips & Planning" section to learn about Official SAT Practice. Then, let the site build their personalized study plan based on where they excel and where they need more work. Next, under the "Practice" tab have them practice their personalized recommendations under both Math, and Reading and Writing.

The best way for your child to get ready for the SAT[®] is also free.

3

Encourage them to take a full-length SAT practice test. The College Board recommends that students take at least two full-length practice tests. You should make sure that your child takes one practice test before beginning their practice plan, and then a second test five weeks later to measure their progress. You can download and print practice tests for them at sat.org/scoring.

4

Download the Daily Practice for the New SAT app. Available for download through the Google Play and iTunes app stores, the app provides a question a day that your child can use to build their skills. It also scans and scores paper SAT practice tests, giving them an easy way to track their progress.



How Your Child Can Do Their Best on the New SAT

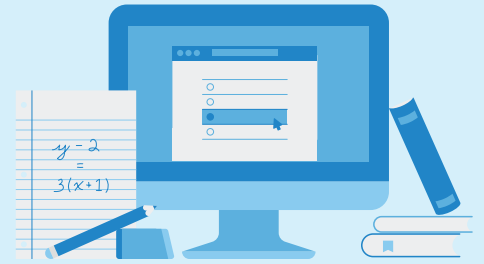

Learn About the New SAT

Have your child study up on the revised structure, updated test content, and scoring. Check out sat.org for more information.



Start Early

Students should start practicing at least six months before the test, to create a baseline used to measure their progress.



Practice Consistently

Encourage your child to practice at least 30 minutes a day, two times a week, based on their personalized plan from satpractice.org.



Work Hard

The new SAT is aligned to what students are already learning in class, so along with working hard on Official SAT Practice, the most important thing your child can do is take and commit to challenging courses.



Mix Up Their Practice

In addition to taking advantage of Official SAT Practice, make sure your child studies by reading and summarizing long-form texts, creating and solving word problems, and reading editorial content to review argument construction.

For more information, visit satpractice.org

Official SAT[®] Practice

Práctica gratuita, mundial, de Khan Academy[®] y los creadores del SAT

Consejos e información para los padres

**1****Anime a su hijo(a) a inscribirse y enlazar sus cuentas del College Board y Khan Academy.**

Cuando su hijo(a) enlace las cuentas recibirá recomendaciones de prácticas personalizadas, basadas en sus resultados en las pruebas del SAT[®], el PSAT/NMSQT[®] y otras pruebas del College Board.

2**Ayude a su hijo(a) a desarrollar un plan de práctica personalizado en satpractice.org.**

Después de que su hijo(a) se inscriba y enlace sus cuentas, diríjase al vídeo que se encuentra en la sección "Consejos y planificación" para conocer más sobre "Official SAT Practice". La plataforma creará un plan personalizado de estudio, según las destrezas que domina y las que debe reforzar o mejorar. En la pestaña de "Práctica", su hijo(a) encontrará recomendaciones para las áreas de Matemáticas y de Lectura y Redacción.

La mejor manera para prepararse para el SAT[®] también es gratuita.

3**Anime a su hijo(a) a tomar la versión completa de un examen de práctica del SAT.**

El College Board recomienda que los estudiantes tomen al menos dos pruebas de práctica completas. Asegúrese de que su hijo(a) tome un examen de práctica antes de comenzar su plan de estudio, y tome una segunda prueba, cinco semanas después, para medir su progreso. Acceda a sat.org/scoring para descargar e imprimir pruebas de práctica.

4**Descargue la aplicación móvil de práctica diaria para el nuevo SAT, disponible a través de Google Play y iTunes App.**

La aplicación proporciona diariamente una pregunta que su hijo(a) puede utilizar para desarrollar sus habilidades. También escanea y califica las pruebas de práctica del SAT, una forma sencilla de seguir su progreso.



Cómo su hijo(a) puede obtener mejores resultados en el nuevo SAT

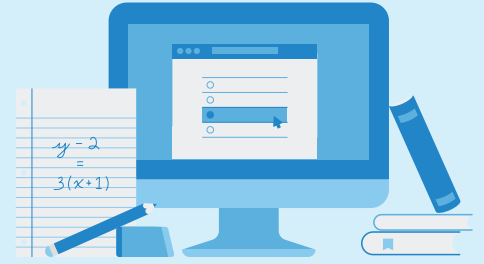

Aprenda sobre el nuevo SAT

Asegúrese de que estudie la estructura revisada, el contenido actualizado de la prueba y el puntaje. Visite sat.org para más información.



Comience temprano

Los estudiantes deben comenzar su práctica al menos seis meses antes de tomar el examen para así establecer un punto de comparación y poder medir su progreso.



Practique a menudo

Anime a su hijo(a) a que practique un mínimo de treinta minutos al día, dos veces a la semana, siguiendo el plan personalizado que encontrará en satpractice.org.



Dé su mayor esfuerzo

El nuevo SAT se alinea con el material que estudia su hijo(a) en clase, por lo que, además de su esfuerzo al realizar las prácticas del “Official SAT Practice”, lo más importante que su hijo(a) puede hacer es tomar cursos académicamente exigentes.



Combine distintos tipos de práctica

Además de aprovecharse del “Official SAT Practice”, asegúrese de que su hijo(a) practique también la lectura y el resumen de textos explicativos, la creación y solución de problemas verbales y la lectura de contenido editorial para revisar el desarrollo de argumentos.

Para más información, visite satpractice.org